



EVEKTOR – AEROTECHNIK a.s.
Letecka 1384
686 04 Kunovice
Czech Republic

tel.: +420 572 537 111
fax: +420 572 537 900
e-mail: marketing@evektor.cz
<http://www.evektor.cz>

ILLUSTRATED PARTS CATALOGUE FOR



LIGHT SPORT AIRCRAFT



0. General

This Spare Parts Catalogue serves to allow order some selected spare parts from the aircraft manufacturer.

For parts order use Spare Parts Order form enclosed in this catalogue or in Appendices of the Aircraft Maintenance and Inspection Procedures (Maintenance Manual). State part description, order No., required quantity and other information required in this form.

If you require other parts then is mentioned in this catalogue, do not hesitate contact us.

Aircraft manufacturer:
EVEKTOR – AEROTECHNIK a.s.
Letecka 1384
686 04 Kunovice
CZECH REPUBLIC
tel.: +420 572 537 316
fax: +420 572 537 900
marketing@evektor.cz
www.evektor.cz

0.1 Table of contents

0.	General	3
0.1	Table of contents	4
0.2	Overview	6
0.3	Aircraft descriptions	7
0.4	Catalogue description	9
0.5	Record of revision	10
1	FUSELAGE	12
1.1	Tilting canopy	12
1.2	Canopy lock	14
1.3	Rear part of fuselage.....	18
1.4	Engine bed.....	20
1.5	Engine cowlings	22
1.6	Fuselage-central section	24
1.6.1	Fuselage-central section, skins, parts	26
1.6.2	Fuselage-central section, parts	28
1.6.3	Fuselage-central section, parts	30
1.6.4	Fuselage-central section, parts	32
1.6.5	Landing gear beam	34
1.7	Fuselage-rear section	38
1.7.1	Fuselage-rear section, skins, parts	40
1.7.2	Fuselage-rear section, parts	42
1.7.3	Fuselage-rear section, parts	44
2	WING	46
2.1	Wing.....	46
2.2	Wing modification-A715 Landing light.....	48
2.3	Wet wing LH+RH	50
2.3.1	Wings, flaps	52
2.3.2	Wing airframe, wing skins	54
2.3.3	Fuel tank, fuel caps.....	58
3	TAIL UNITS	60
3.1	Tail units.....	60
3.1.1	Stabilizer	62
3.1.2	Elevator.....	64
4	CONTROLS.....	66
4.1	Controls.....	66
5	LANDING GEAR	68
5.1	Nose landing gear	68
5.2	Main landing gear	70
5.3	Tyre / tube	72
5.4	Wheel pants	74
5.4.1	Main wheel cover attachment	76
5.5	Brake system (four pumps system).....	78
5.5.1	Brake pump (E5 10-11 01).....	80

5.5.2	Double brake pump (E5 10-40 01/02).....	82
5.5.3	Brake cylinder	84
5.6	Dual brake system	86
5.7	Rudder and flaps control.....	88
5.8	Parking brake.....	92
6	POWER UNIT	94
6.1	Exhaust system.....	94
7	INSTALLATIONS	96
7.1	Electrical system	96
7.2	Electric trim tab control.....	98
7.3	Stall warning system	100
7.4	Digiflight IIVS Trutrak Auto Pilot.....	102
7.5	Cockpit lighting for Koger sunshade	104
7.6	Fuel instalation - integral tanks	106
8	COCKPIT EQUIPMENT.....	108
8.1	Cockpit equipment	108
8.2	Koger sunshade.....	110
9	OPTIONAL EQUIPMENT	112
9.1	Ground equipment	112
9.2	Spare connecting parts S0 00-15 01S	114
9.3	Instrument board shelter for NVFR	116
	Index	118
	Spare parts order	125

0.2 Overview

SportStar is a high performance Light Sport Aircraft. It is the very first aircraft on the market which has received the US FAA Special Airworthiness Certificate in the S-LSA category.

Top production quality and reliability of the airplane is based on the Evektor's EASA certified aircraft production which is further supported also by ISO 9001 certification. Outstanding flight characteristics with precise handling and positive controls, excellent production workmanship together with benefits of durable all metal airframe makes the SportStar worldwide popular sport/leisure flying and pilot training airplane.

0.3 Aircraft descriptions

Airframe

The SportStar has a top quality and durable all metal anodised and corrosion-proofed aluminum airframe with prolonged service life. Airframe joints are riveted and as well as bonded/glued for a longer airframe life-time, smoother and quiet flight and also for better protection in accidents (no unzipping). All heads of rivets are filled with mastic for excellent look of aircraft surface.

Fuselage

The fuselage has a semi-monocoque construction formed with reinforcements and duralumin covers. The tail fin is an integral part of the fuselage. The engine section in the nose is separated from the crew by a firewall, which the engine bed is attached to.

Wing

The rectangular wing is a monospar construction with an auxiliary spar for the ailerons and flaps attachments. All the elements are riveted together. At the ends of the wings are riveted fiberglass wing tips.

Tail unit

All-metal tail unit consists of the horizontal tail unit with stabilizer and elevator with a trim tab, and trapezoidal shaped vertical tail unit with rudder.

Power plant

The SportStar is equipped with four-cylinder, four-stroke horizontally opposed, OHV distribution Rotax engine – legendary for its reliability and smooth operation. Engine cooling is combined, the cylinder heads are liquid cooled, and the cylinders are air-cooled. Dry sump forced lubrication, two spark electronic ignition. The engine is equipped with an electric starter, an AC generator and a mechanic fuel pump. Integrated reducer with a reduction ratio of 2.273 drives the propeller.

The standard aircraft has installed Rotax 912 UL with 80 hp. The 100 hp Rotax 912 ULS with TBO 1500 hrs or alternative power units can be installed on request.

Engine type	ROTAX 912 (UL)	ROTAX 912S (ULS)
Engine manufacturer	Bombardier-Rotax GmbH	
Takeoff power	59.6 kW / 80 hp at 5800 RPM max. 5 min.	73.5 kw / 100 hp at 5800 RPM max. 5 min.
Max continuous power	58 kW / 78 hp at 5500 RPM	69 kW / 93,8 hp at 5500 RPM
Cruising power	53 kW / 71 hp at 4800 RPM	53 kW / 71 hp at 4800 RPM
Max takeoff RPM	5800 RPM, max. 5 min.	
Max continuous RPM	5500 RPM	
Cruising RPM	4800 RPM	
Idle RPM	1400 RPM	

Propeller

The SportStar is standard-equipped with the Klassic 170/3/R propeller. It is a on ground adjustable composite three-blade propeller. The propeller is attached by 6 bolts to the propeller hub and is fitted with a fiberglass propeller spinner. Alternative adjustable propellers can be installed on request.

Fuel System

Fuel system consists of two wing integral tanks in total amount of 118 liters (31,2 USgal), a fuel cock, a filter and a fuel pump on the engine. Each tank has a sump and drain valve. The fuel tank venting outlet is under the wing tips.

Landing gear

The three-wheel landing gear with the controllable nose wheel is used. The main landing gear legs are manufactured from composite materials and are firmly attached to the fuselage. Main wheels are provided with the hydraulic disk brakes which are controlled by foot control pedals. The nose wheel is controlled by means of pull-rods coupled with foot control pedals and its steel undercarriage leg is spring-loaded by rubber ligaments.

Cockpit

Comfortable and luxurious cockpit with two ergonomically shaped side-by-side seats, fantastic all-round visibility, adjustable pedals, perfect ventilation and optional heating system makes flying with SportStar enjoyable even on long distances.

The canopy consists of a steel frame on which the organic glass canopy is bolted.

The front part of canopy is forward detachable, the rear part is fixed. For easier and effortless manipulation, the weight of the canopy is counterbalanced by two gas struts. The canopy is equipped with handles and lock. Canopy of two different widths as well as tinted canopy is available.

Cockpit floor is covered with a removable carpet, seats have light upholstery and fuselage sides are covered with upholstered panels with pockets.

Baggage compartment

Behind the backrests located baggage compartment is designed for maximum 25 kg (55 lbs) loading.

Control

The SportStar is equipped with a classic dual control system. The ailerons and elevator are controlled by sticks, the rudder is controlled by pedals. The flaps are controlled mechanically, the flaps control lever is located between the seats as well as trim tab lever.

Technical data

Dimensions		
Length	19 ft 7½ in	5,98 m
Height	7 ft 8 in	2,33 m
Wing span	28 ft 5 in	8,65 m
Cabin width	46 1/2 in	1.18 m
Baggage compartment volume	6,2 ft³	175 l

Weight & Quantities		
Empty weight	668 lb	303 kg
MTOW	1268 lb	575 kg
Useful load	600 lb	272 kg
Design load factors	+6g/-3g	
Max. baggage	55 lb	25 kg
Wing fuel tank capacity	31,2 Usgal	118 l

Flight Performance		
Never exceed airspeed	146 KIAS	270 km/h
Maximum level airspeed	115 KCAS	213 km/h
Cruise at 75%	110 KCAS	204 km/h
Stall speed no flaps	45 KCAS	83 km/h
Stall speed with flaps	40 KCAS	74 km/h
Rate of climb	859 ft/min	4,4 m/s
Service ceiling	13100 ft	4000 m
Take-off run	620 ft	190 m
Landing run	590 ft	180 m
Total range	700 NM	1300 km
Total endurance	8.5 hr	

0.4 Catalogue description

The Spare Parts Catalogue lists items of spare parts composing **SportStar** plane. Items forming the plane are grouped into section composed of groups formed by one or more sheets.

- 1 FUSELAGE
- 2 WING
- 3 TAIL UNITS
- 4 CONTROLS
- 5 LANDING GEAR
- 6 POWER UNIT
- 7 INSTALLATIONS
- 8 COCKPIT EQUIPMENT
- 9 OPTIONAL EQUIPMENT

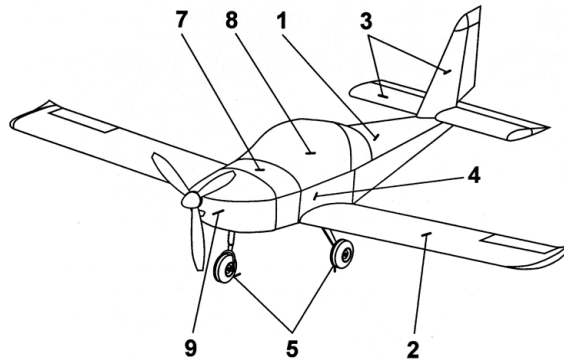

The group name, drawing number and name are showed at the top.

Parts without item number are shown for better orientation only.

For repairs use original spare parts Evector-Aerotechnik only.

Intentionally left blank

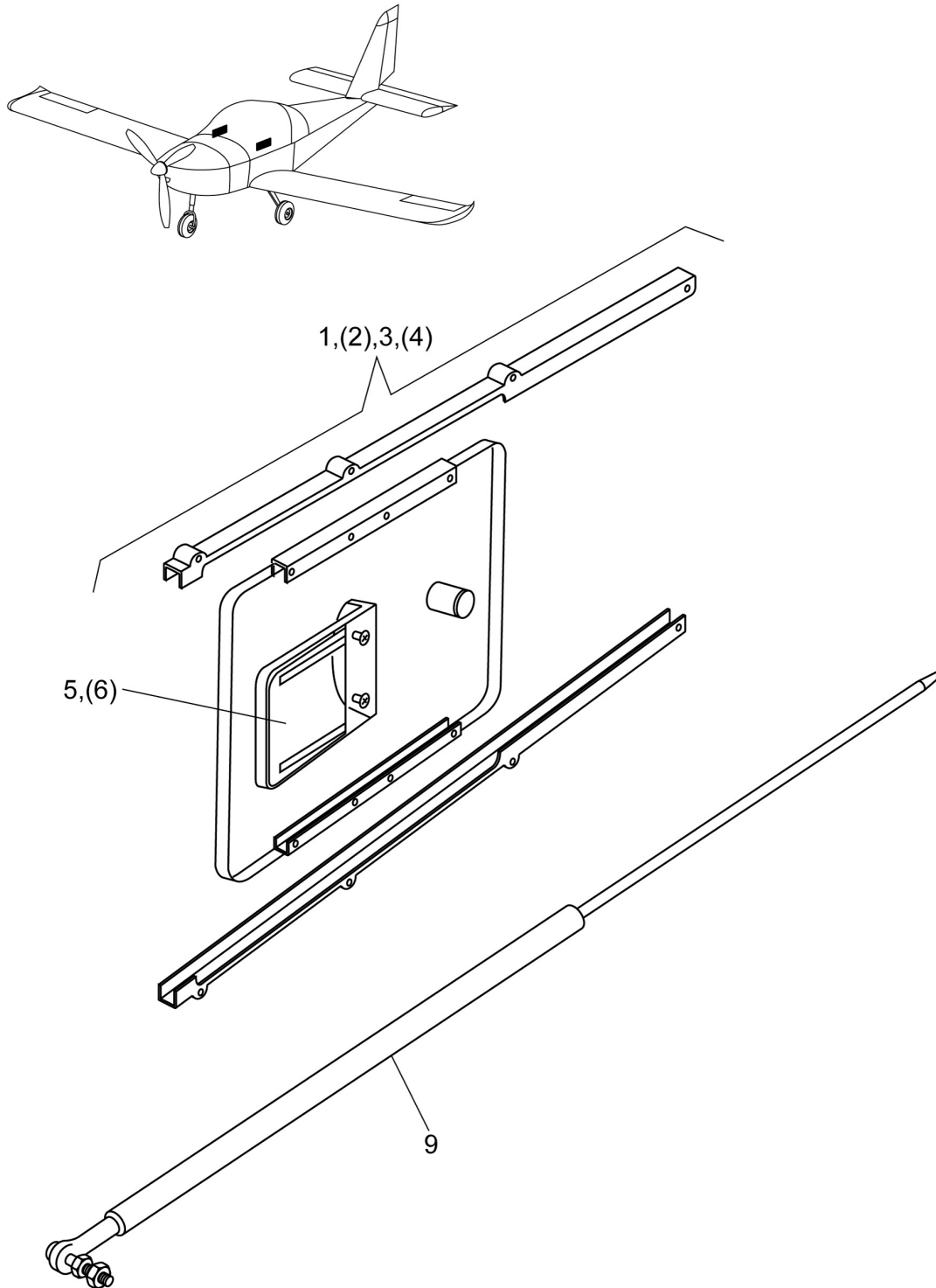

**FUSELAGE****1.1****Tilting canopy**

Pos.	Order number	Designation	Qty.	Standard	Note
1	16246	Clear venting window LH	1		
2	16247	Clear venting window RH	1		
3	16944	Smoked venting window LH	1		
4	16945	Smoked venting window RH	1		
5	14328	Flap for venting window LH	1		
6	14329	Flap for venting window RH	1		
9	54101	Gas Strut-Bansbach	2	V0B3-86-200-462	

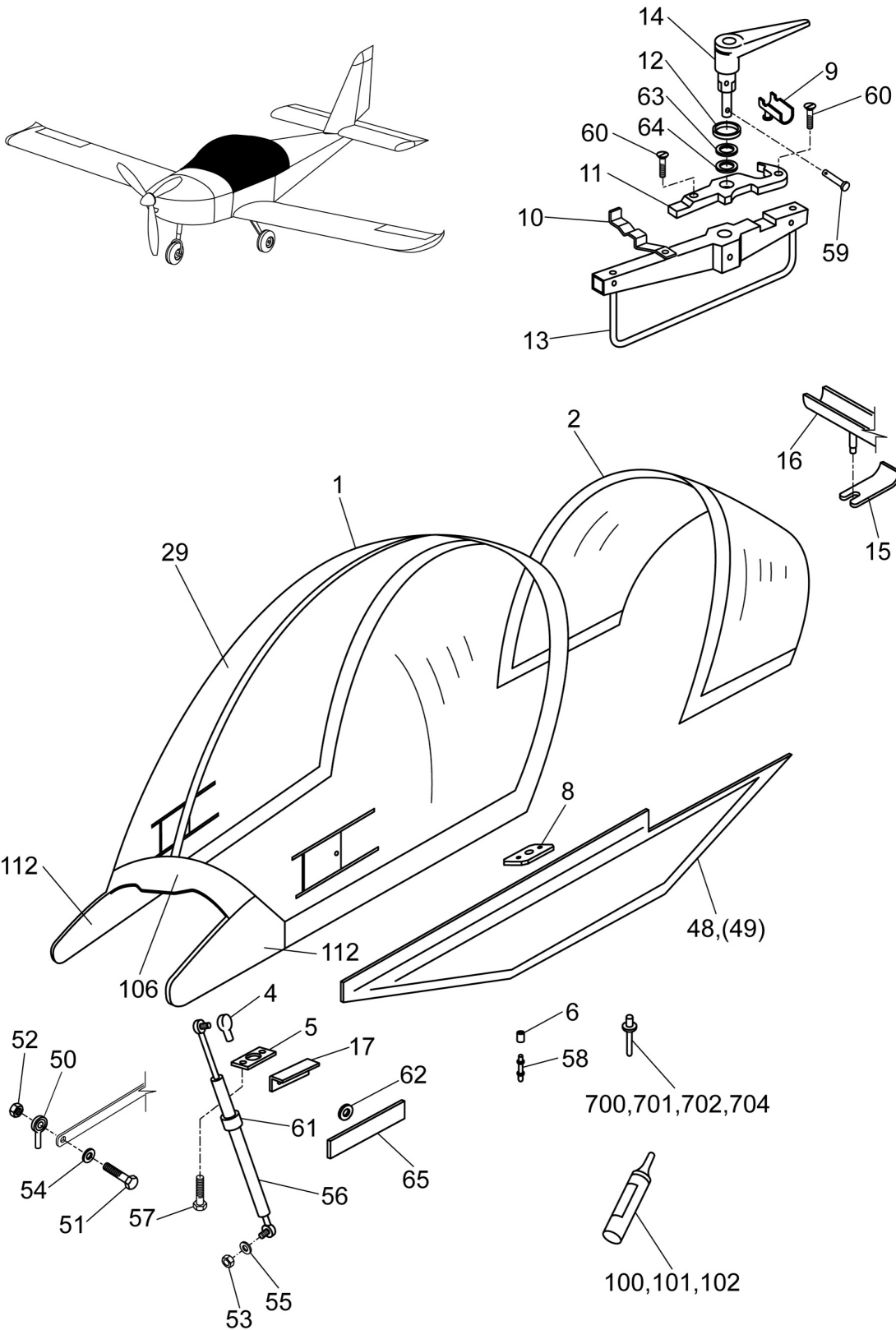

		FUSELAGE				1.2
		Canopy lock				
Pos.	Order number	Designation	Qty.	Standard	Note	
1	E1 92-00 01	Wide tilting canopy	1			
2	E1 93-00 01	Fixed canopy	1			
4	761523	Ball journal	2			
5	761524	Ball journal bracket	2			
6	E1 91-02 21	Guiding pin	2			
8	E1 91-05 21	Guide	2			
9	E1 91-14 01	Upper pin welded	1			
10	E1 93-06 21	Spring	1			
11	E1 93-09 21	Lock handle	1			
12	E1 80-09 21	Ring	1			
13	E1 91-11 01	Assembled handle	1			
14	E1 60-09 01	Canopy lock ass.	1			
15	E1 93-10 21	Lock handle	1			
16	E1 91-07 01	Upper pin	1			
17	E1 91-06 21	Plate	2			
29	E1 92-04 21	Canopy glass wide tinted	1			
48	E1 91-01 01	Side fuselage cover L	1			
49	E1 91-01 02	Side fuselage cover R	1			
50	7002	Adjustable rod eye with swivel	2			
51	2834	Screw 6x23	2	ONL 3120.14		
52	3089	Nut M6	2	DIN 980 8-V		
53	7494	Nut M5	6	DIN 980 8-V		
54	6813	Washer 6.4	2	DIN 125-8-A2F		
55	44870	Washer 5.3	6	DIN 125-1		
56	54101	Gas Strut Bansbach	2	V0B3-86-200-462		
57	18061	Screw M4x10	4	DIN 963-8.8-A2F		
58	17150	Rivet 6x6	2	DIN 7339		
59	46193	Pin 3m6x16	1	EN ISO 2338		
60	1872	Screw M3x16	2	CSN 02 1151.24		
61	13476	Rubber Th.1	2			
62	3123	Washer 3.2	4	CSN 02 1726.15		
63	6814	Washer 8.4	2			
64	7738	Washer 8x0.5	1			
65	20686	Plate 2x400x400	2	TEFLON		
100	7199	Cement EMFIMASTIC PU 50 grey 310 ml	1			
101	12645	Adhesive LOCTITE 454	1			
102	6419	Glue LOCTITE 243	1			
106	E1 60-01 21	Front edge	1			

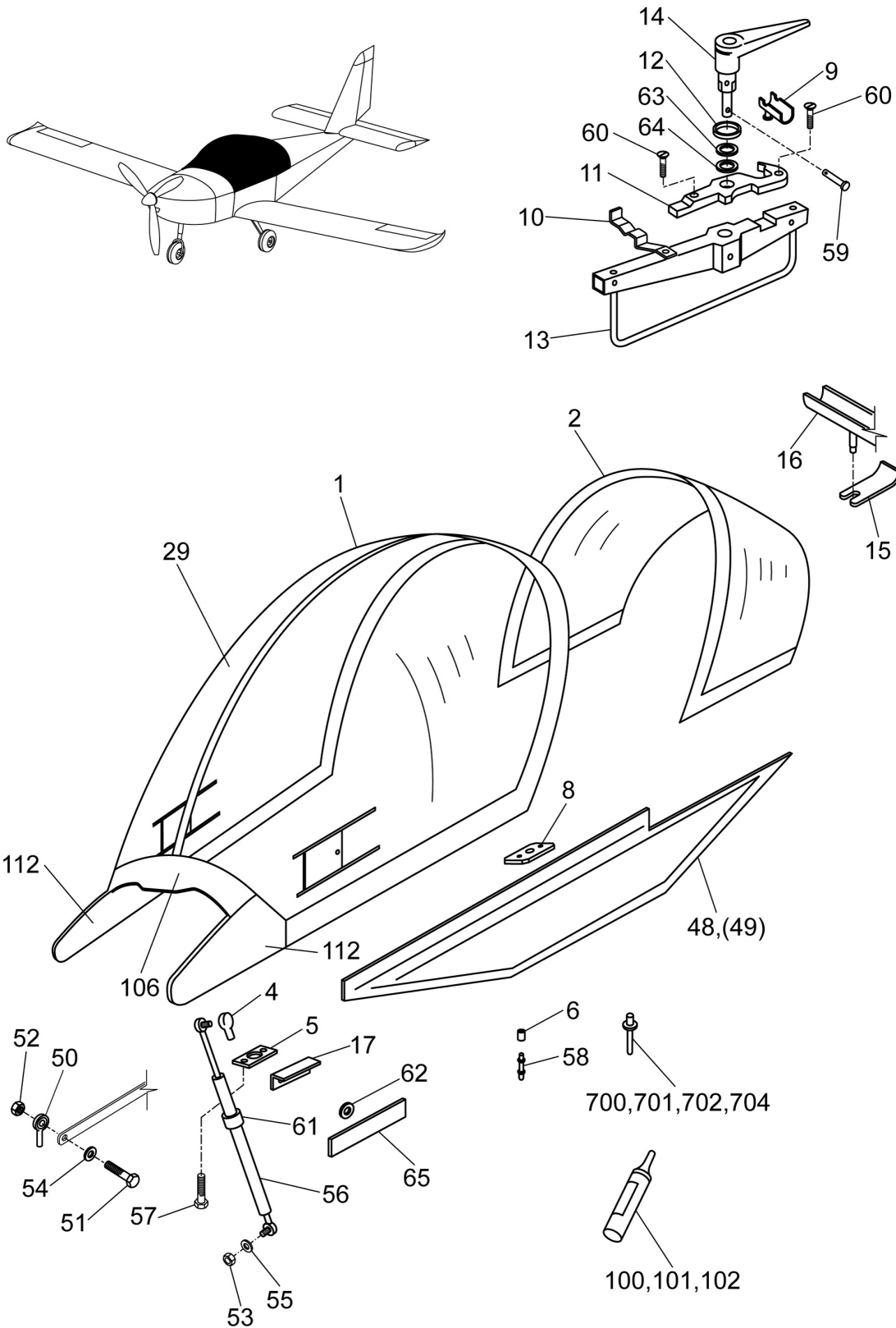

**FUSELAGE****Canopy lock****1.2**

Pos.	Order number	Designation	Qty.	Standard	Note
112	761521	Cover	1		
700	6472	Rivet 3.2x7.9	72	AVEX 1691-0410	
701	6796	Blind rivet 3.2x9.5	2	AVEX 1604-0412	
702	6793	Blind rivet 3.2x11.2	78	AVEX 1691-0414	
704	15236	Rivet 3.2x4.4	1		

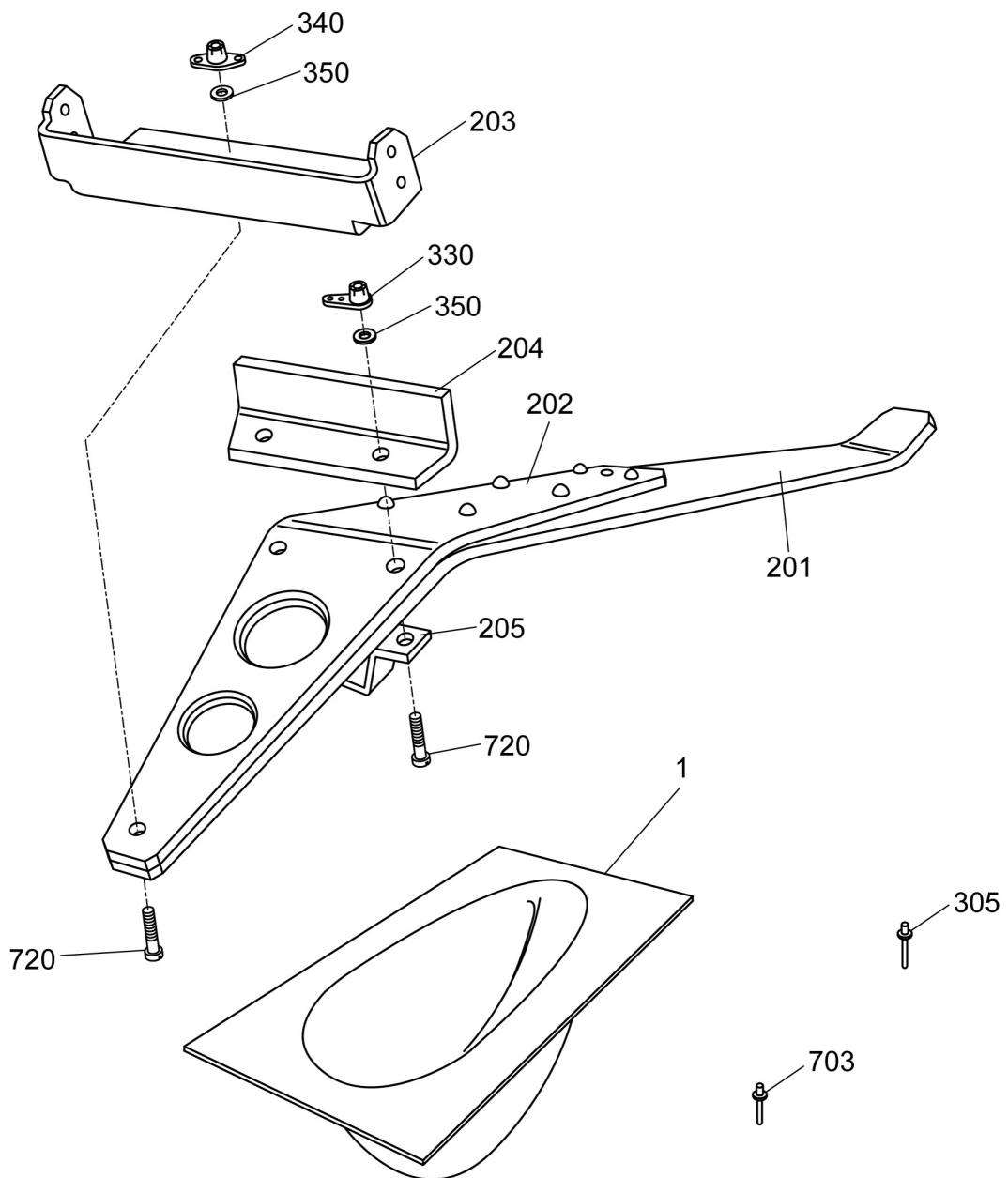
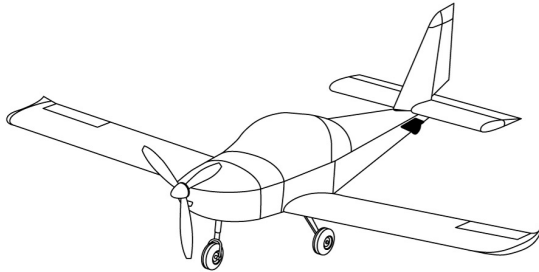



FUSELAGE

1.3

Rear part of fuselage

Pos.	Order number	Designation	Qty.	Standard	Note
1	E1 01-10 01	Tail skid	1		
201	E1 01-34 21	Spur	1		
202	E1 01-35 21	Spur support	1		
203	E1 01-33 21	L-Shaped extrusion	1		
204	S1 01-36 21	Spur coupling	1		
205	S1 01-40 21	Anchoring eye	1		
305	6796	Blind rivet 3.2x9.5	8	AVEX 1604-0412	
330	7952	Nut M 5	2	ONL 3241	
340	3085	Nut M 5	1	ONL 3243	
350	44870	Washer 5.3	3	DIN 125-1	
703	6472	Blind rivet 3.2x7.9	30	AVEX 1691-0410	
720	1863	Screw M 5x20	3	CSN 02 1143.54	

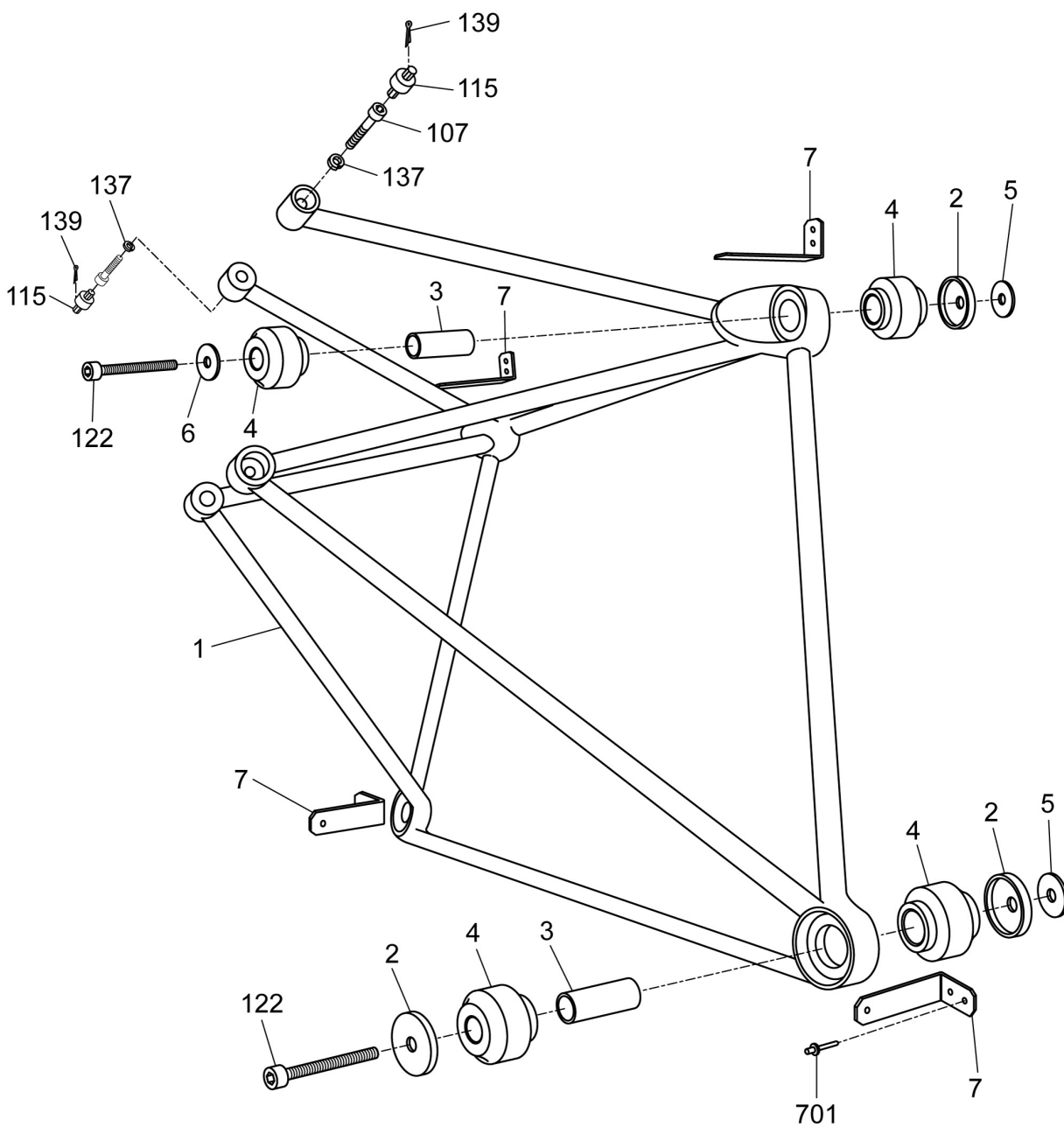
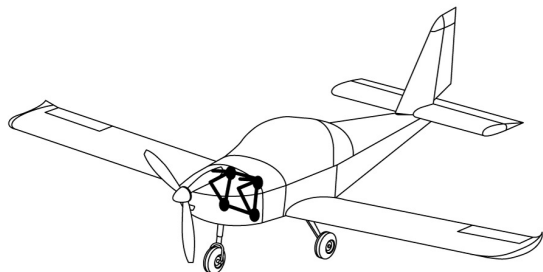



FUSELAGE

1.4

Engine bed

Pos.	Order number	Designation	Qty.	Standard	Note
1	E0 01-40 01	Engine bed	1		
2	766129	Silentblock retainer	6		
3	766134	Silentblock spacing tube	4		
4	768149	Silentblock	8		
5	766132	Washer	4		
6	E0 01-58 21	Washer	2		
7	E0 01-61 21	Bracket	4		
107	E6 02-20 21	Bolt	3		
115	SG6 04-03 21	Plug	4		
122	E6 10-50 21	Bolt	4		
137	7495	Washer 10.2	6	CSN 02 1740.05	
139	10896	Cotter pin	4	CSN 02 1781.05	
701	6472	Rivet 3.2x7.9	8	AVEX 1691-0410	



FUSELAGE
Engine cowlings

1.5

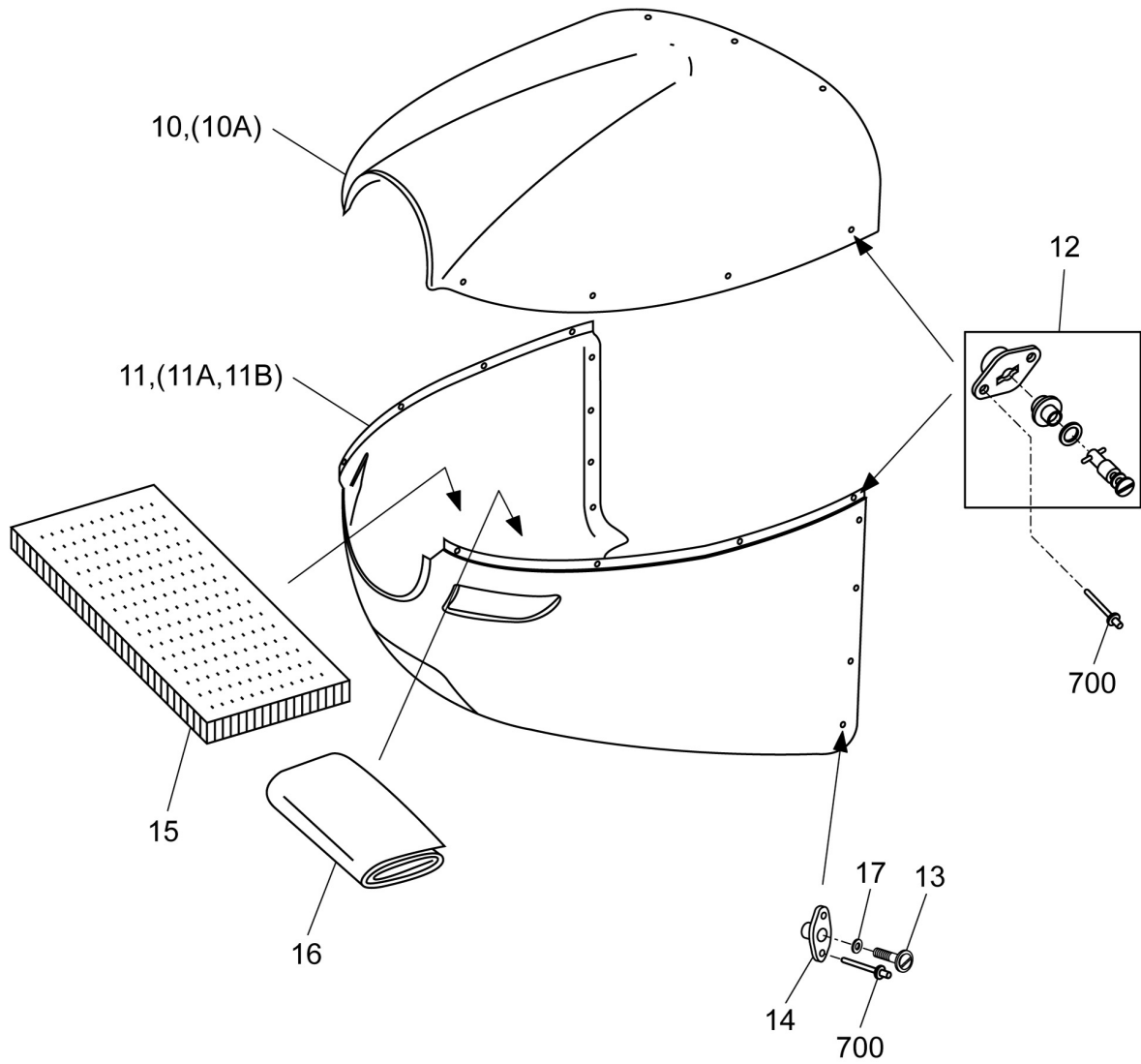
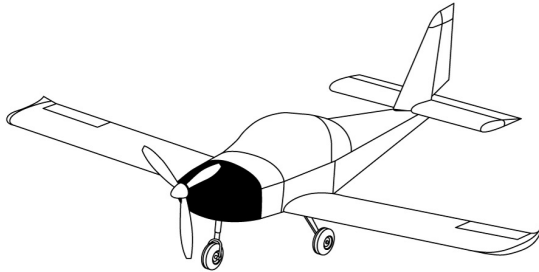





FUSELAGE

1.5

Engine cowlings

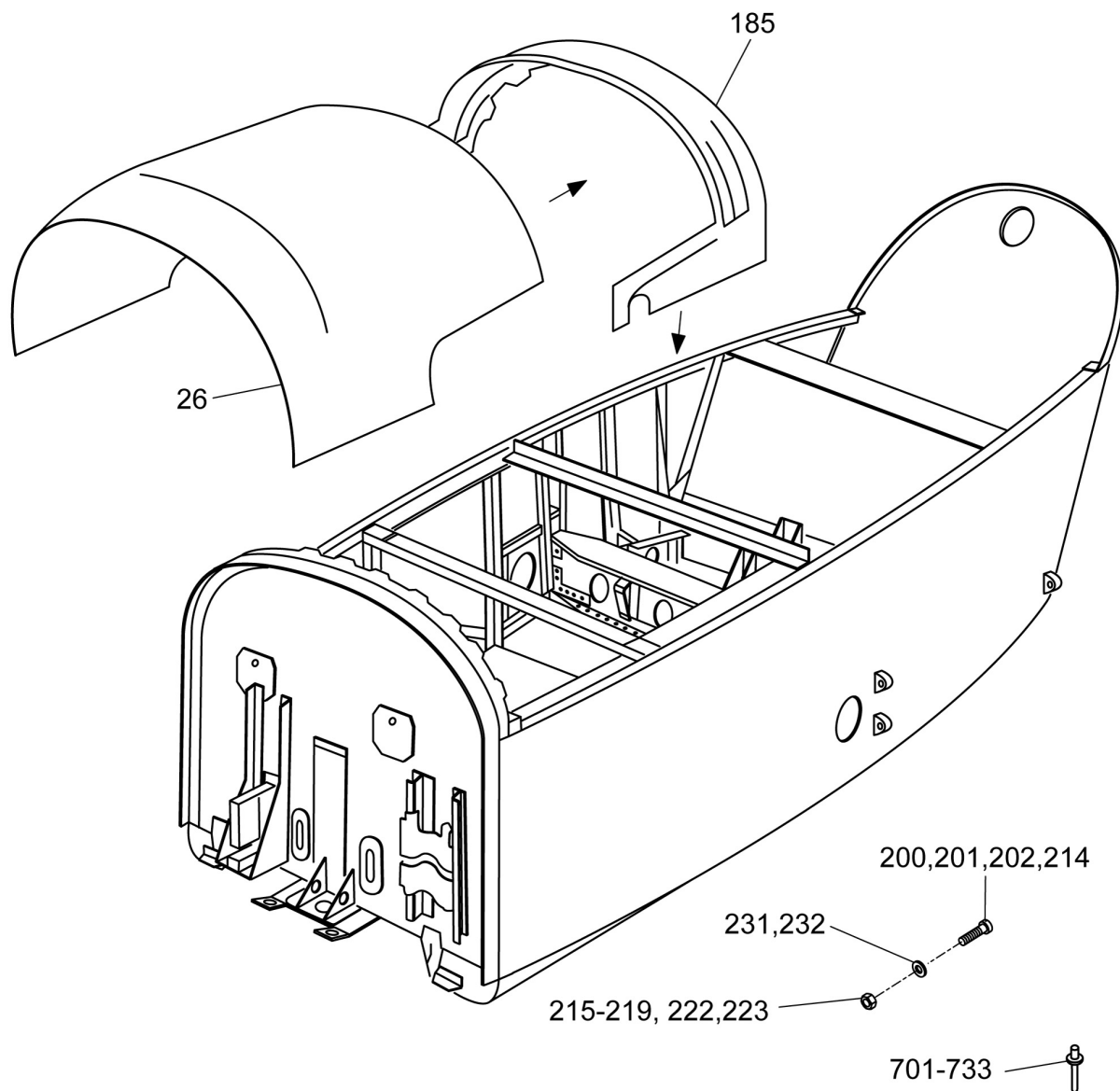
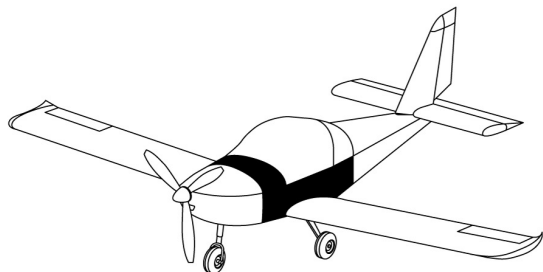
Pos.	Order number	Designation	Qty.	Standard	Note
10	E6 14-06 01	Upper cowling	1		
10A	E6 14-08 01	Upper cowling kevlar	1		
11	E6 14-07 01	Lower cowling with cut-out for the radiator	1		
11A	E6 14-09 01	Lower cowling with cut-out for the radiator kevlar	1		
11B		Lower cowling with landing lights	1		
12	8930	Camlock	11		
13	51655	Screw M 4x12	10	ECO-FIX	
14	3084	Nut M 4	10	ONL 3243	
15	10521	Mat Mikra 400x150	1		
16	6698	Leatherete black vinytol 2100x20	1		
17	56125	Washer 3.7	10	DIN 125	
700	6796	Blind rivet 3.2x9.5	42	AVEX 1604-0412	



		FUSELAGE				1.6
		Fuselage-central section				
Pos.	Order number	Designation	Qty.	Standard	Note	
26	E1 02-93 21	Front upper cover	1			
185	761540	Instrument panel frame	1			
200	51655	Screw M 4x12	10	ECO-FIX		
201	13545	Screw M 4x12	6	ISO 7045		
202	36496	Screw M 5x35	4	ISO 2009		
214	45430	Screw M 5x20	2	ISO 1207		
215	3084	Nut M 4	83	ONL 3243		
216	3083	Nut M 4	18	ONL 3241		
217	7819	Nut M 6	2	ONL 3241		
218	7494	Nut M 5	4	DIN 980 V		
219	3085	Nut M 5	6	ONL 3243		
222	7952	Nut M 5	4	ONL 3241		
223	6980	Nut M 4	2	9408-2415		
231	56125	Washer 3.7	10	DIN 125		
232	44870	Washer 5.3	4	DIN 125-1		
701	10207	Rivet 2.4x8	42	NAS1097 AD3-5		
702	10206	Rivet 2.4x6.4	132	NAS1097 AD3-4		
703	10208	Rivet 2.4x9.5	10	NAS1097 AD3-6		
709	10082	Rivet 3.2x7.9	71	MS20470AD4-5		
710	10322	Rivet 3.2x9.5	145	MS20470AD4-6		
711	10204	Rivet 3.2x17.5	3	MS20470AD4-11		
712	10200	Rivet 3.2x6.4	51	MS20470AD4-4		
713	10323	Rivet 3.2x11.1	25	MS20470AD4-7		
714	10211	Rivet 3.2x9.5	52	NAS1097 AD4-6		
715	10201	Rivet 3.2x7.1	106	MS20470AD4-4-5		
716	6472	Rivet 3.2x7.9	1528	AVEX 1691-0410		
717	10080	Rivet 3.2x12.7	8	MS20470AD4-8		
719	6793	Blind rivet 3.2x11.2	45	AVEX 1691-0414		
720	6796	Blind rivet 3.2x9.5	86	AVEX 1604-0412		
725	10094	Rivet 4.0x11.1	76	MS20470AD5-7		
726	10081	Rivet 4.0x7.9	10	MS20470AD5-5		
727	10093	Rivet 4.0x9.5	37	MS20470AD5-6		
728	10091	Rivet 4.0x12.7	50	MS20470AD5-8		
729	8493	Blind rivet 4.0x9.5	225	AVEX 1691-0512		
732	14044	Rivet 4.0x12.7	16	NAS1097 AD5-8		
733	6794	Blind rivet 4.0x12.7	24	AVEX 1691-0516		

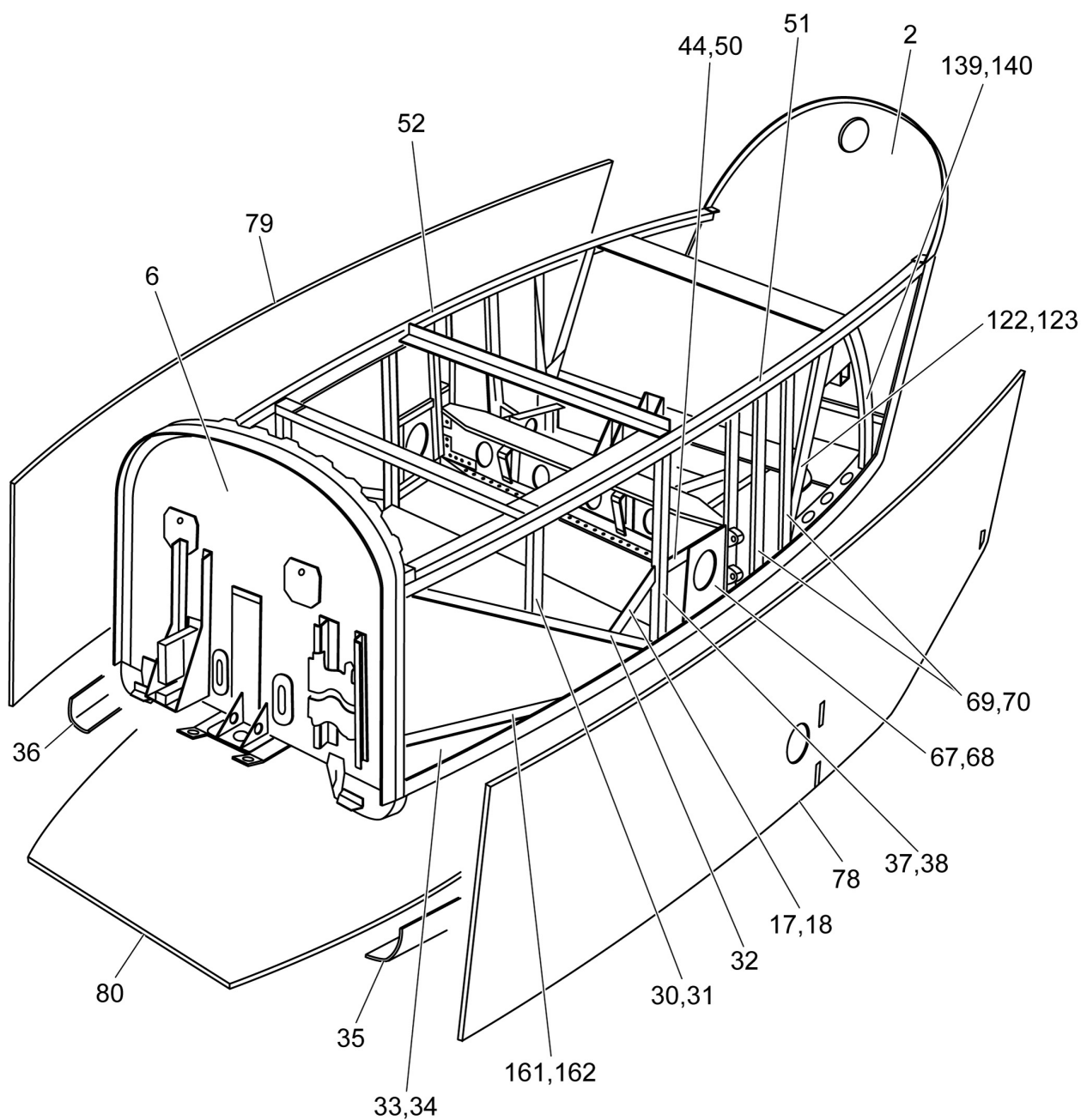
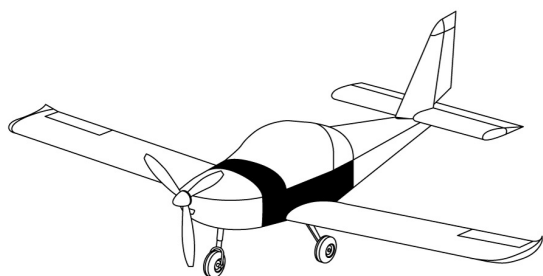

		FUSELAGE				1.6.1
		Fuselage-central section, skins, parts				
Pos.	Order number	Designation	Qty.	Standard	Note	
2	S1 80-20 01	Skew bulkhead	1			
6	S1 75-78 01	Fire bulkhead	1			
17	761155	Spar hinge L	1			
18	761156	Spar hinge R	1			
30	E1 02-18 21	Stiffener	1			
31	E1 02-18 22	Stiffener	1			
32	E1 02-17 21	Stiffener	2			
33	761267	Rib L	1			
34	761268	Rib R	1			
35	761276	Skin L	1			
36	761275	Skin R	1			
37	E1 02-16 21	Stiffener	1			
38	E1 02-16 22	Stiffener	1			
44	S1 02-11 21	Stiffener L	1			
50	S1 02-11 22	Stiffener R	1			
51	E1 50-04 21	Longeron	1			
52	E1 50-04 22	Longeron	1			
67	E1 02-11 21	Stiffener	1			
68	E1 02-11 22	Stiffener	1			
69	SG1 02-45 21	Crossbeam	2			
70	SG1 02-45 22	Crossbeam	2			
78	SG1 02-84 21	Left side skin	1			
79	S1 80-22 21	Right side skin	1			
80	SG1 02-87 21	Lower skin	1			
122	E1 50-21 21	Inclined stiffener	1			
123	E1 50-21 22	Inclined stiffener	1			
139	E1 02-28 21	Rear spacer	1			
140	E1 02-28 22	Rear spacer	1			
161	E1 02-75 21	Front stiffener	1			
162	E1 02-75 22	Front stiffener	1			

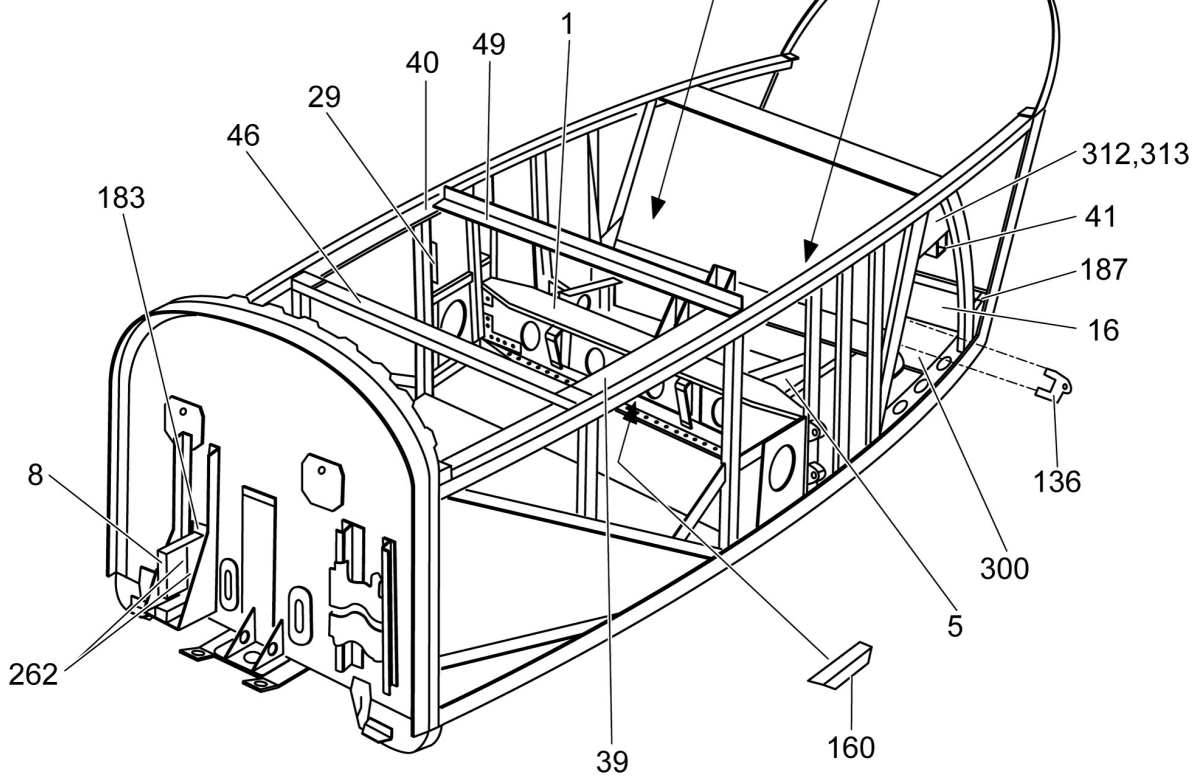
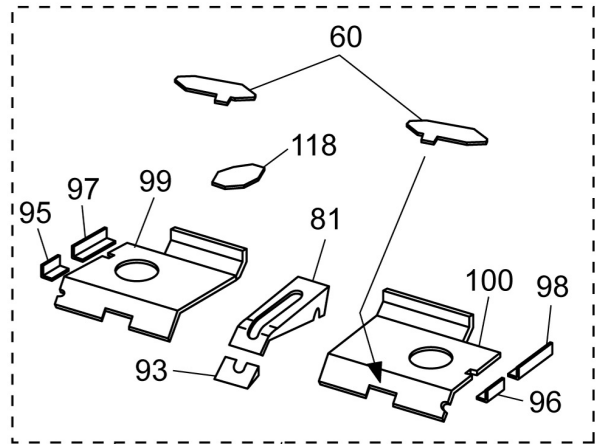
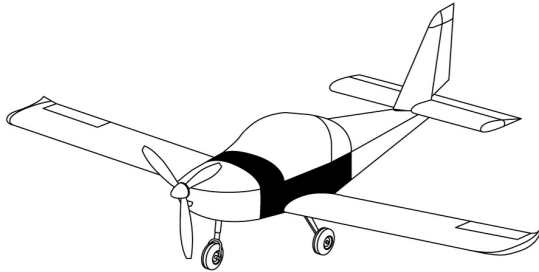

		FUSELAGE				1.6.2
		Fuselage-central section, parts				
Pos.	Order number	Designation	Qty.	Standard	Note	
1	S1 02-03 01	Centre section	1			
5	S1 00-05 01	Landing gear beam	1			
8	E1 02-13 01	Battery holder	1			
16	S1 80-21 01	Cover assy	1			
29	E6 03-02 21	Bowden holder	1			
39	761313	Left joint	1			
40	761314	Right joint	1			
41	S1 80-02 21	Seat crosspiece	1			
46	761319	Spar under tank	1			
49	761315	Instrument board spar	1			
60	SG1 02-73 21	Stop	2			
81	E1 02-04 21	Cover	1			
93	E1 02-05 21	Cover	1			
95	E1 02-97 21	Short stiffener	1			
96	E1 02-97 22	Short stiffener	1			
97	E1 02-15 21	Stiffener	1			
98	E1 02-15 22	Stiffener	1			
99	SG1 02-38 21	Seat	1			
100	SG1 02-38 22	Seat	1			
118	SG1 02-46 21	Upper strap	2			
136	E1 50-01 21	Fitting	2			
160	SG1 02-82 21	Stiffener	2			
183	E1 50-30 21	Spar	1			
187	S1 80-24 21	Profile	1			
262	1946	Rubber	2			
300	S1 80-03 21	Front bottom	1			
312	S1 80-14 21	LH rib	2			
313	S1 80-14 22	RH rib	2			

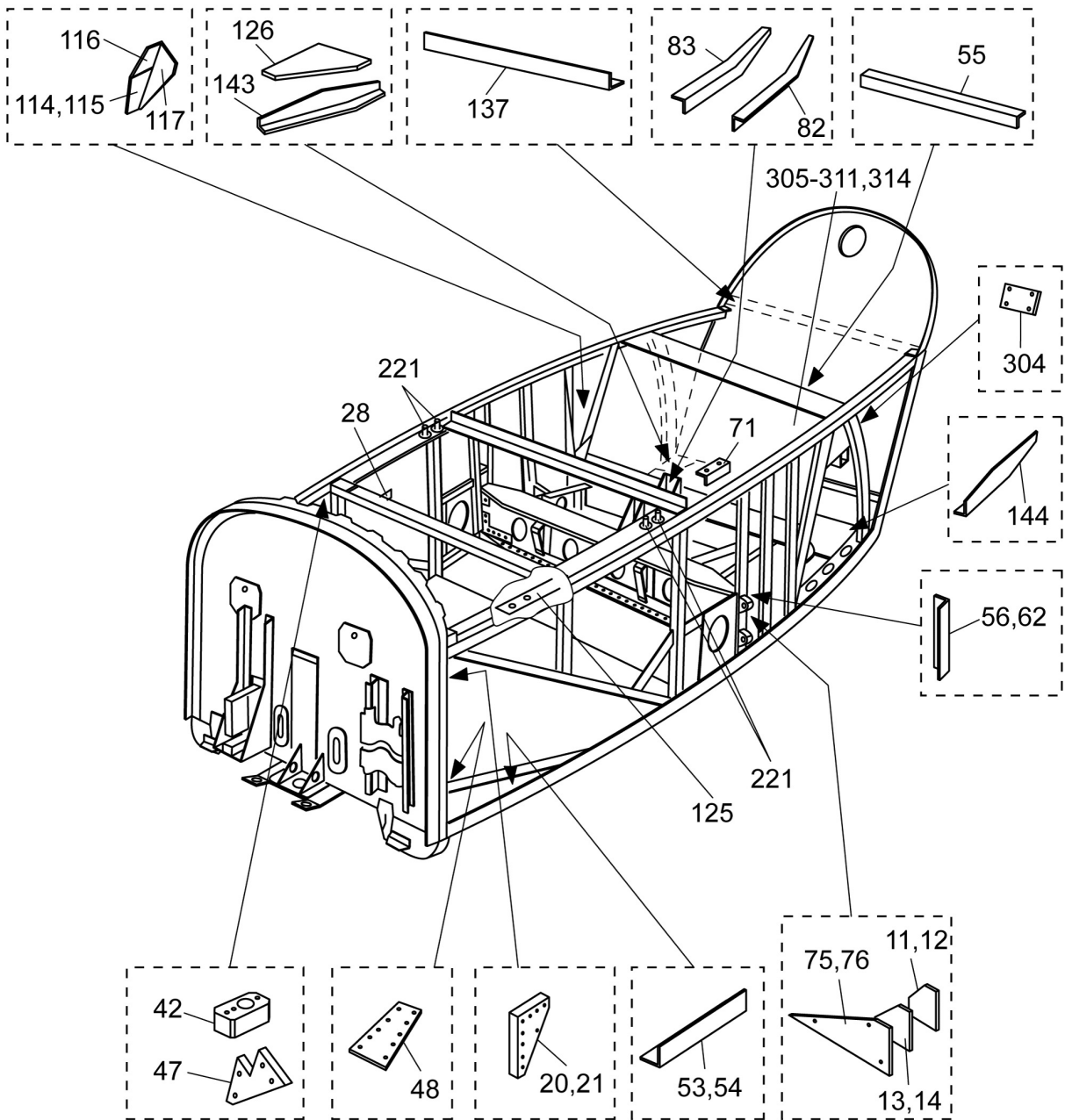
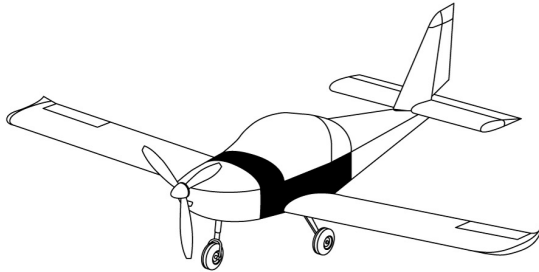

		FUSELAGE				1.6.3
		Fuselage-central section, parts				
Pos.	Order number	Designation	Qty.	Standard	Note	
11	SG1 02-91 01	Completed bush	1			
12	SG1 02-91 02	Completed bush	1			
13	S5 00-24 01	Completed bush	1			
14	S5 00-24 02	Completed bush	1			
20	E1 45-20 01	Reinforcing bracket L	1			
21	E1 45-20 02	Reinforcing bracket R	1			
28	E6 03-06 21	Bridging	1			
42	761189	Box-angle plate L	2			
47	761316	Joint	2			
48	SG1 02-66 21	Joint	2			
53	E1 50-40 21	Support L	1			
54	E1 50-40 22	Support R	1			
55	E1 50-23 21	Support stiffener	1			
56	SG1 50-13 21	Stiffener	1			
62	SG1 50-13 22	Stiffener	1			
71	E1 02-41 21	Bracket	2			
75	E1 50-31 21	Corner bracing L	1			
76	E1 50-31 22	Corner bracing R	1			
82	SG1 02-48 21	Short spar	1			
83	SG1 02-48 22	Short spar	1			
114	SG1 02-37 21	Insert	1			
115	SG1 02-37 22	Insert	1			
116	SG1 02-25 21	Reinforcement	2			
117	E1 02-08 21	Desk	2			
125	E1 02-22 21	Central washer	2			
126	E1 50-16 21	Side coupling	2			
137	E1 50-02 21	Crossbeam	1			
143	E1 50-06 21	Reinforcement exterior	1			
144	E1 50-06 22	Reinforcement exterior	1			
221	3635	Ground point complete	4			
304	S1 80-08 21	Connecting piece	2			
305	S1 80-09 21	LH angle	2			
306	S1 80-09 22	RH angle	2			
307	S1 80-11 21	LH angle	1			
308	S1 80-11 22	RH angle	1			
309	S1 80-12 21	LH angle	1			
310	S1 80-12 22	RH angle	1			
311	S1 80-13 21	Angle	4			
314	S1 80-15 21	Backrest	1			



FUSELAGE

Fuselage-central section, parts

1.6.4

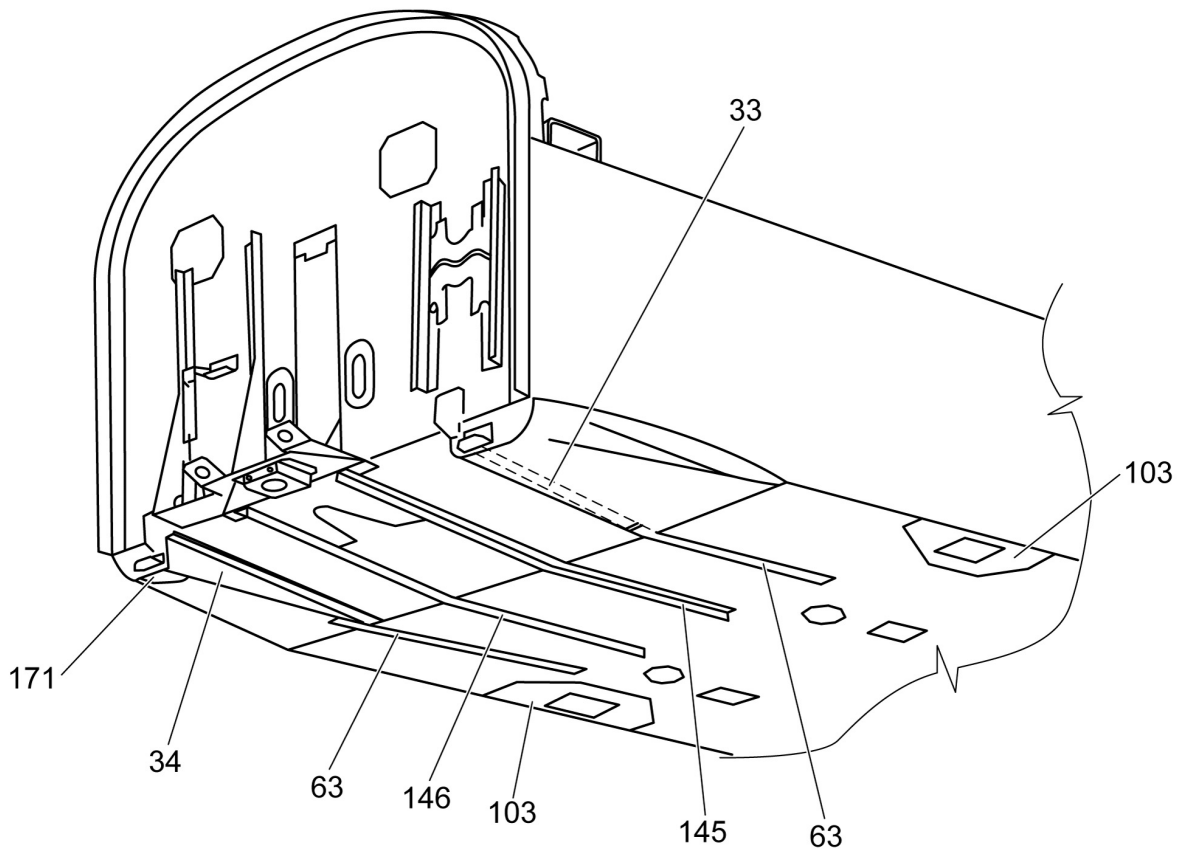
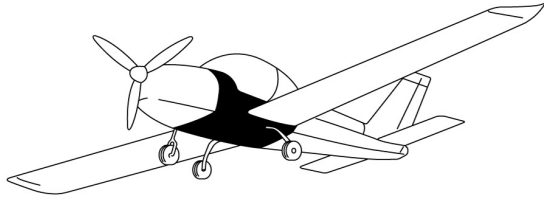

**FUSELAGE****1.6.4****Fuselage-central section, parts**

Pos.	Order number	Designation	Qty.	Standard	Note
33	761267	Rib L	1		
34	761268	Rib R	1		
63	SG1 50-11 21	Stiffener	2		
103	SG1 50-02 21	Frame	2		
145	E1 02-29 21	Lower spar	1		
146	E1 02-29 22	Lower spar	1		
171	SG1 50-25 21	Front stiffener	1		



FUSELAGE

Landing gear beam

1.6.5

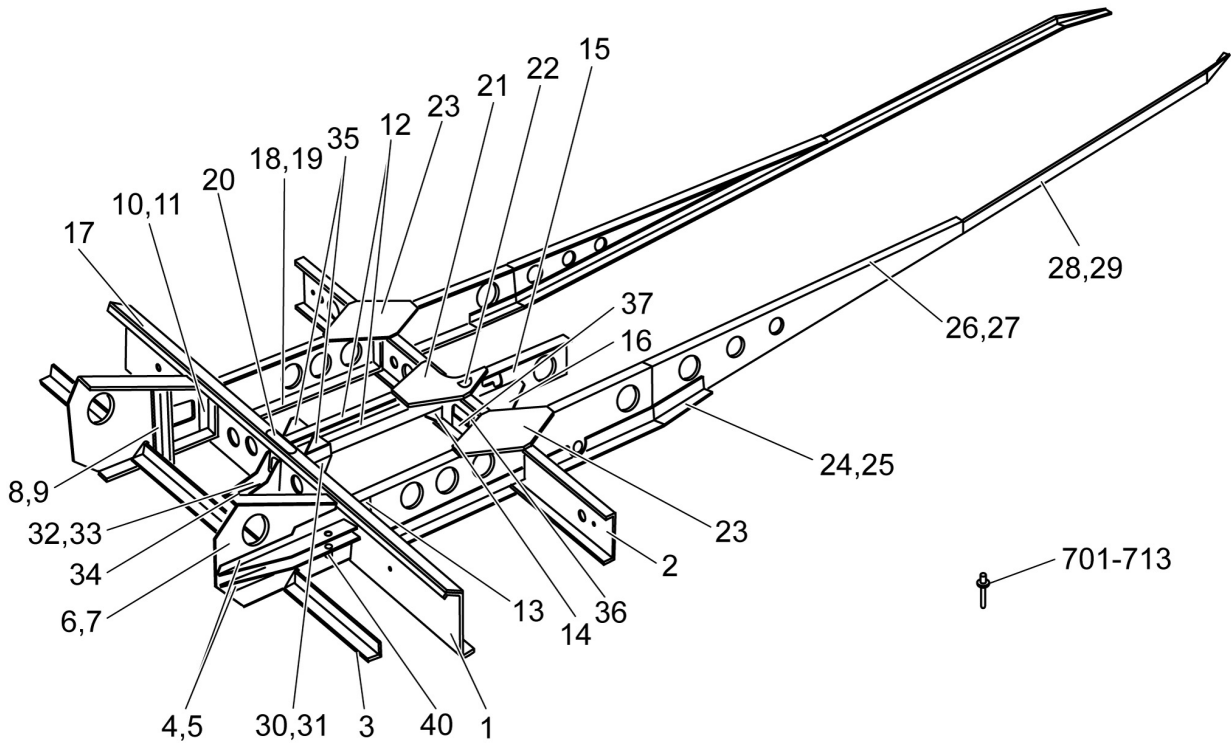
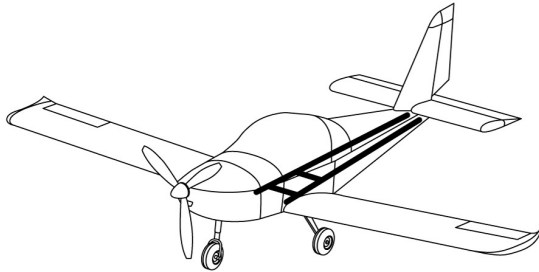

		FUSELAGE				1.6.5
		Landing gear beam				
Pos.	Order number	Designation	Qty.	Standard	Note	
1	S1 18-01 21	Spar	1			
2	S1 50-22 21	Spar	1			
3	SG1 02-31 21	Long spacer	1			
4	SG1 18-03 21	Leg strut	2			
5	SG1 18-03 22	Leg strut	2			
6	SG1 18-02 21	Front rack	1			
7	SG1 18-02 22	Front rack	1			
8	SG1 18-05 21	Front crossbeam	1			
9	SG1 18-05 22	Front crossbeam	1			
10	SG1 18-04 21	Large spacer	1			
11	SG1 18-04 22	Large spacer	1			
12	E1 02-65 21	Longeron	2			
13	SG1 18-07 21	Spacer	2			
14	SG1 02-21 21	Support	1			
15	SG1 10-04 21	Rack	1			
16	SG1 10-03 21	Triangle	1			
17	SG1 18-06 21	Shim	1			
18	S1 80-16 21	Rear rack	1			
19	S1 80-16 22	Rear rack	1			
20	E1 57-03 21	Strip	1			
21	SG1 10-02 21	Coupling	1			
22	SG1 10-01 21	Bush	2			
23	S1 00-05 21	Coupling	2			
24	SG1 50-29 21	Rear profile	1			
25	SG1 50-29 22	Rear profile	1			
26	S1 00-01 21	Spar	1			
27	S1 00-01 22	Spar	1			
28	SG1 00-03 21	Profile	1			
29	SG1 00-03 22	Profile	1			
30	SG1 02-50 21	Support	1			
31	SG1 02-50 22	Support	1			
32	SG1 02-47 21	Bracket	1			
33	SG1 02-47 22	Bracket	1			
34	E1 02-12 21	Clutch	1			
35	SG1 02-41 21	Bracket	2			
36	SG1 02-24 21	Spar profile	1			
37	SG1 02-23 21	Shim	1			
40	7078	Nut M 8	2	ONL 3243		
701	10322	Rivet 3.2x9.5	41	MS20470AD4-6		



FUSELAGE

Landing gear beam

1.6.5

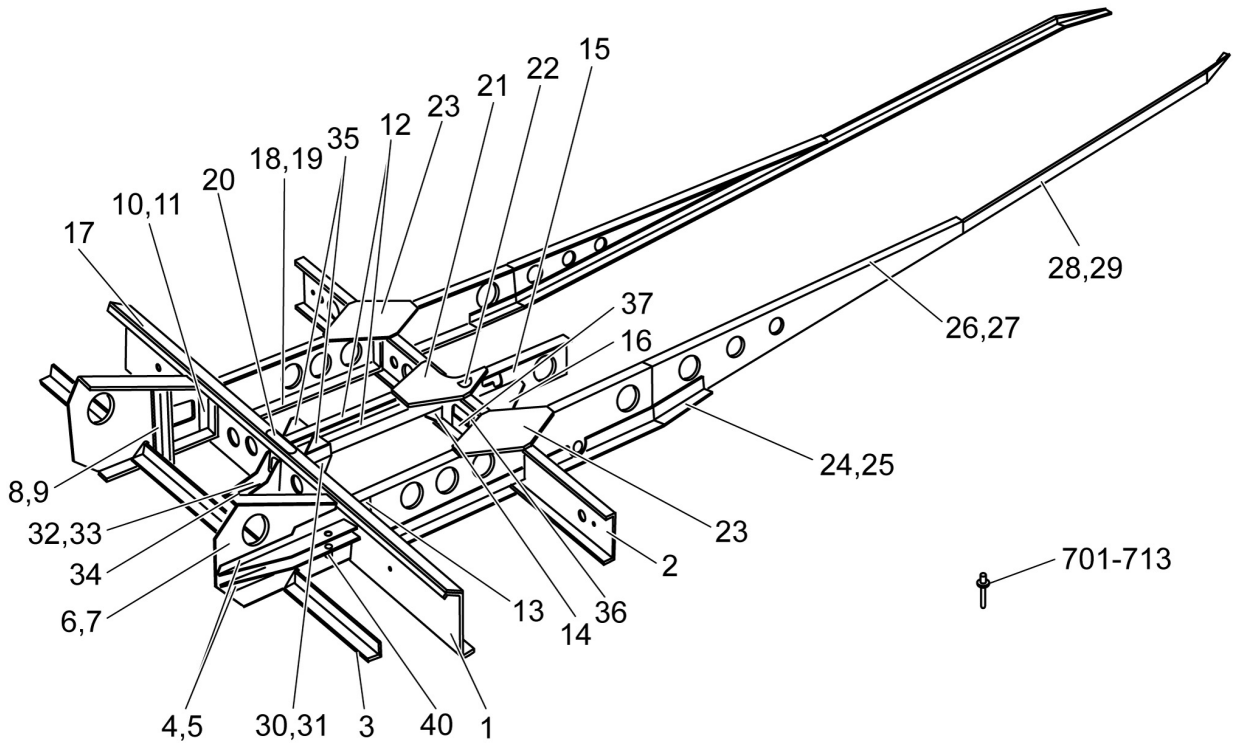
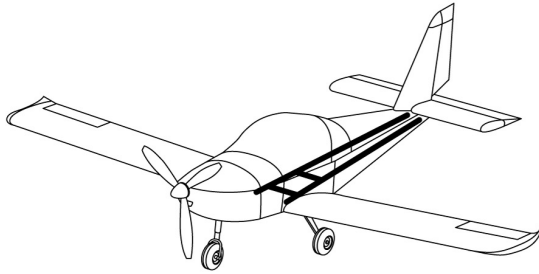



FUSELAGE

1.6.5

Landing gear beam

Pos.	Order number	Designation	Qty.	Standard	Note
702	6472	Rivet 3.2x7.9	30	AVEX 1691-0410	
703	10082	Rivet 3.2x7.9	13	MS20470AD4-5	
704	10323	Rivet 3.2x11.1	30	MS20470AD4-7	
705	10210	Rivet 3.2x7.9	10	NAS1097 AD4-5	
706	10091	Rivet 4.0x12.7	8	MS20470AD5-8	
707	10092	Rivet 4.0x14.3	8	MS20470AD5-9	
708	10094	Rivet 4.0x11.1	32	MS20470AD5-7	
709	10211	Rivet 3.2x9.5	4	NAS1097 AD4-6	
710	10093	Rivet 4.0x9.5	3	MS20470AD5-6	
711	10200	Rivet 3.2x6.4	13	MS20470AD4-4	
712	6793	Blind rivet 3.2x11.2	3	AVEX 1691-0414	
713	6796	Blind rivet3.2x9.5	4	AVEX 1604-0412	



FUSELAGE

1.7

Fuselage-rear section

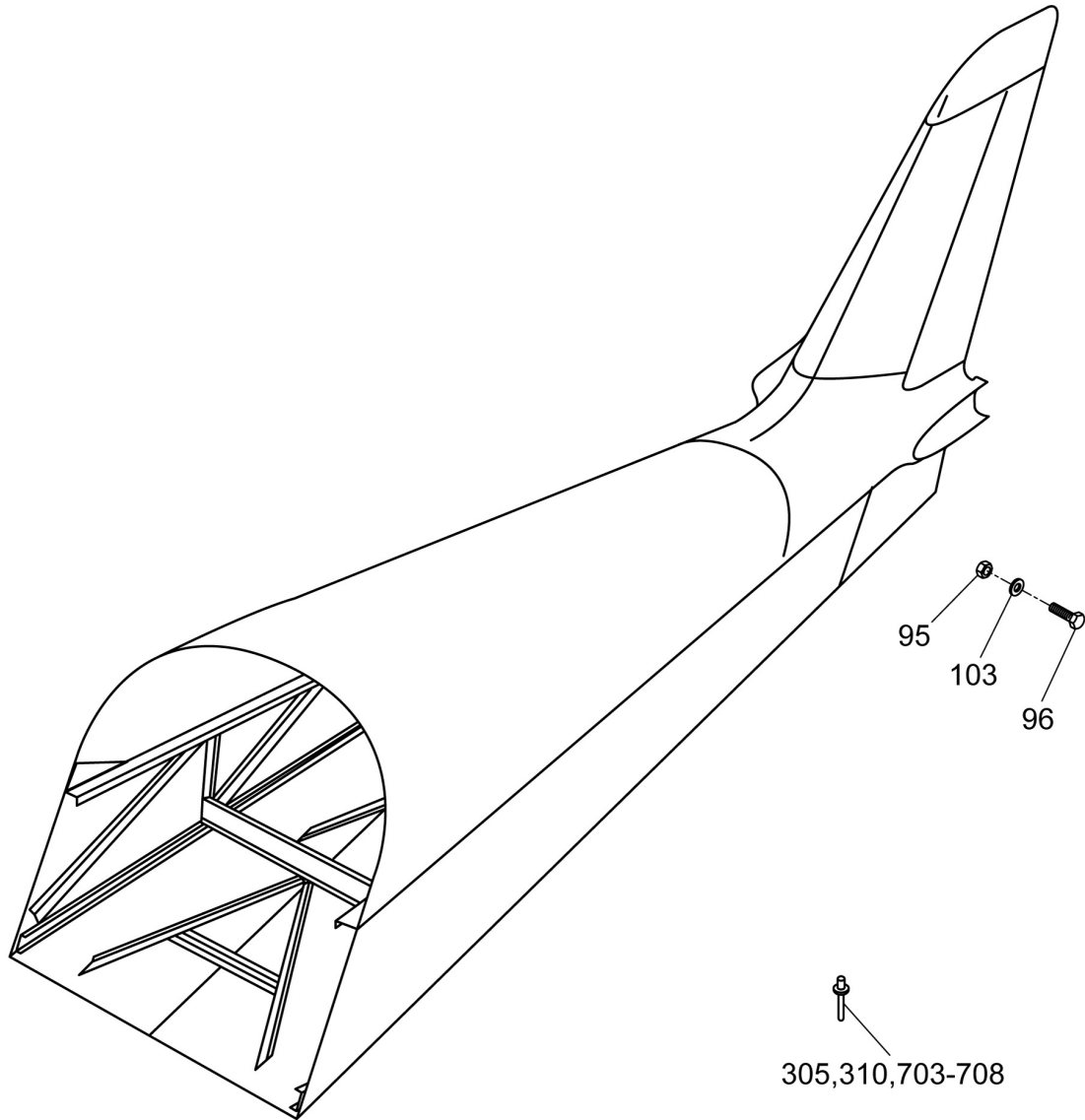
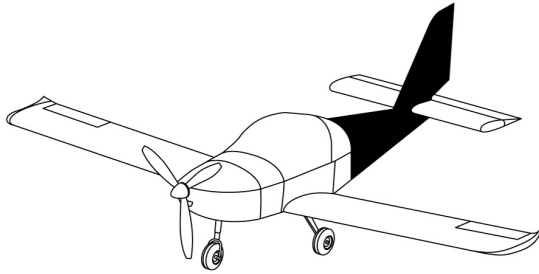



FUSELAGE

1.7

Fuselage-rear section

Pos.	Order number	Designation	Qty.	Standard	Note
95	6980	Nut M 4	4	9408-2415	
96	51656	Screw M 4x16	4	ECO-FIX	
103	56125	Washer 3.7	4	DIN 125	
305	6796	Blind rivet 3.2x9.5	8	AVEX 1604-0412	
310	3258	Rivet 3.5x10	7	CSN 02 2302.5	
703	6472	Rivet 3.2x7.9	1196	AVEX 1691-0410	
704	10206	Rivet 2.4x6.4	4	NAS1097 AD3-4	
705	10953	Rivet 4.0x11.1	41	NAS1097 AD5-7	
706	10082	Rivet 3.2x7.9	8	MS20470AD4-5	
708	8493	Blind rivet 4.0x9.5	6	AVEX 1691-0512	

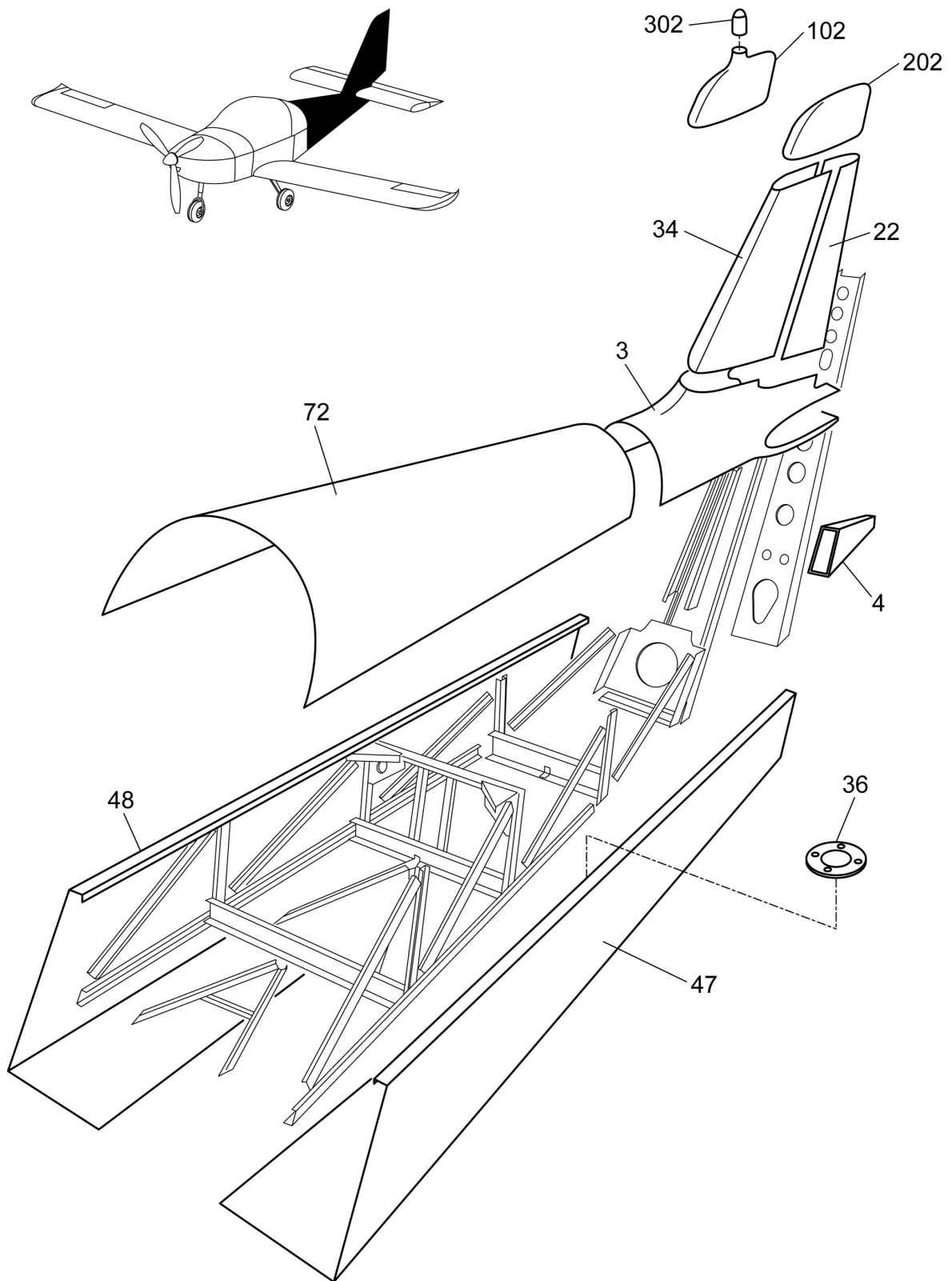





FUSELAGE

1.7.1

Fuselage-rear section, skins, parts

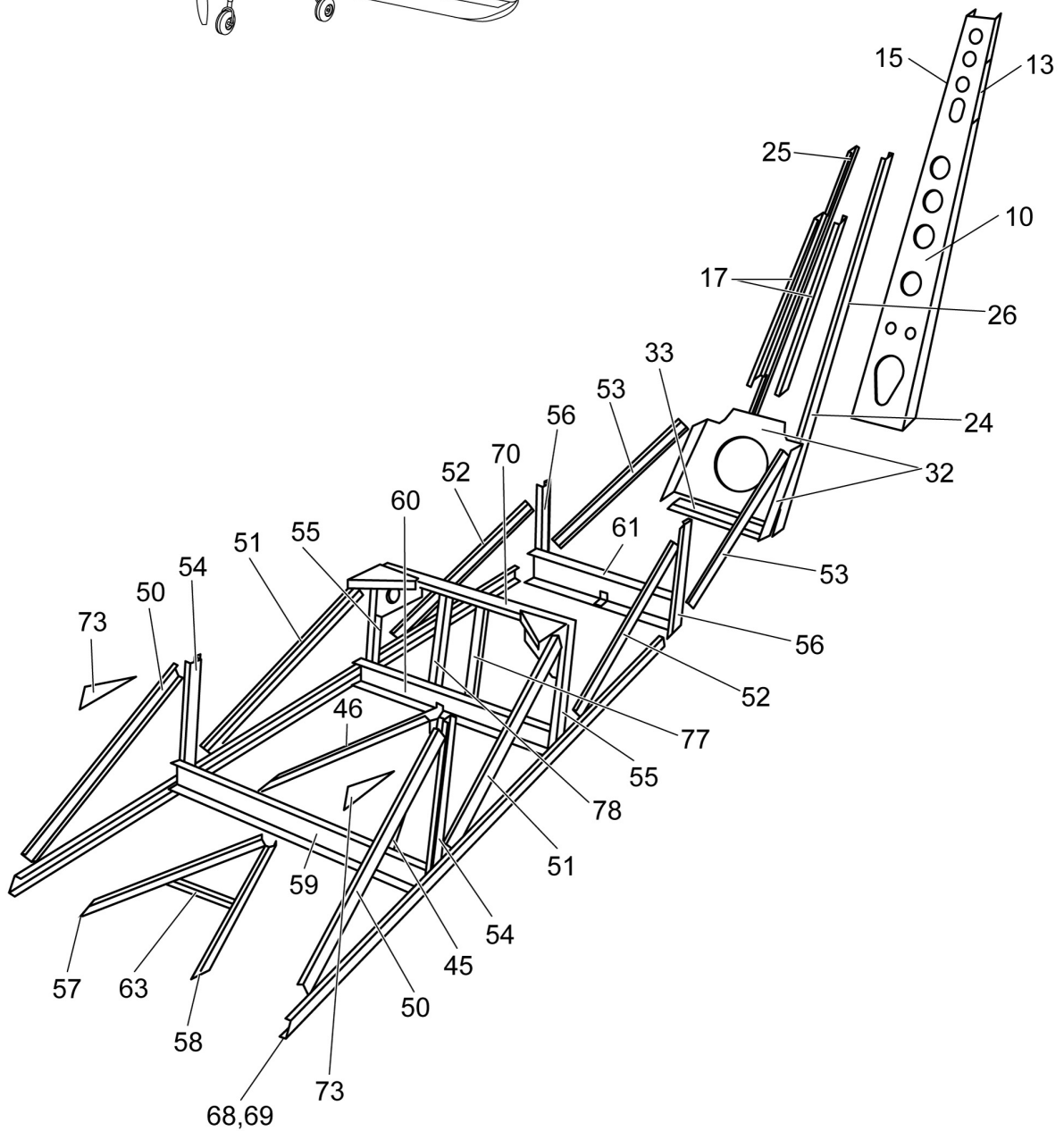
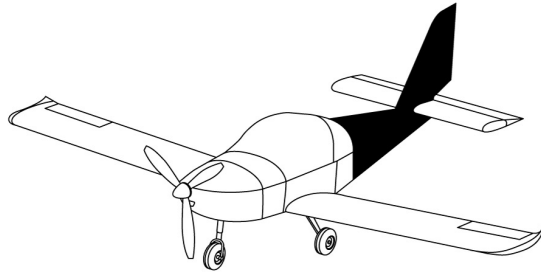
Pos.	Order number	Designation	Qty.	Standard	Note
3	E1 01-05 01	Tail unit fillet	1		
4	E1 01-09 01	Fuselage rear part tip	1		
22	E1 01-18 21	Rear fin skin	1		
34	E1 01-30 21	Fin front skin	1		
36	E2 50-60 01	Cap assembly	1		
47	SG1 01-43 21	Fuselage left skin	1		
48	SG1 01-44 21	Fuselage right skin	1		
72	E1 51-03 21	Fuselage rear part upper skin	1		
102	E1 01-08 01	Fin tip EZA	1		
202	E1 01-04 01	Fin tip	1		
302	8816	Whelen A450 strobe light	1		



		FUSELAGE				1.7.2
		Fuselage-rear section, parts				
Pos.	Order number	Designation	Qty.	Standard	Note	
10	SG1 01-01 21	Rear beam	1			
13	SG1 01-92 21	Rear flange	1			
15	SG1 01-92 22	Rear flange	1			
17	SG1 01-06 21	Fin stiffener	2			
24	SG1 01-21 21	Main strap	1			
25	SG1 01-21 22	Main strap	1			
26	SG1 01-22 21	Longeron	2			
32	SG1 01-28 21	Bulkhead	1			
33	SG1 01-29 21	Coupling	1			
45	SG1 01-90 21	Inclined stiffener - left	1			
46	SG1 01-89 21	Inclined stiffener - right	1			
50	SG1 01-46 21	Diagonal stiffener 1	2			
51	SG1 01-47 21	Diagonal stiffener 2	2			
52	SG1 01-48 21	Diagonal stiffener 3	2			
53	SG1 01-49 21	Diagonal stiffener 4	2			
54	SG1 01-50 21	Spacer 7	2			
55	SG1 01-51 21	Spacer 8	2			
56	SG1 01-52 21	Spacer 9	2			
57	SG1 01-53 21	Lower right stiffener	1			
58	SG1 01-54 21	Lower left stiffener	1			
59	SG1 01-32 21	Bottom stiffener 7	1			
60	SG1 01-31 21	Bottom stiffener 8	1			
61	SG1 01-84 21	Bottom stiffener 9	1			
63	SG1 01-86 21	Stiffener	1			
68	S1 01-39 21	Corner stiffener	1			
69	S1 01-39 22	Corner stiffener	1			
70	SG1 01-66 21	Reinforcing profile	1			
73	E1 51-04 21	Stiffener	2			
77	SG1 01-82 21	Strut	1			
78	SG1 01-82 22	Strut	1			

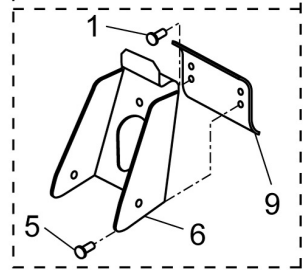
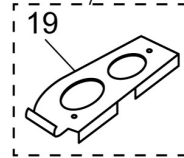
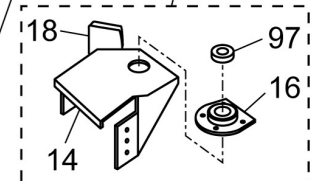
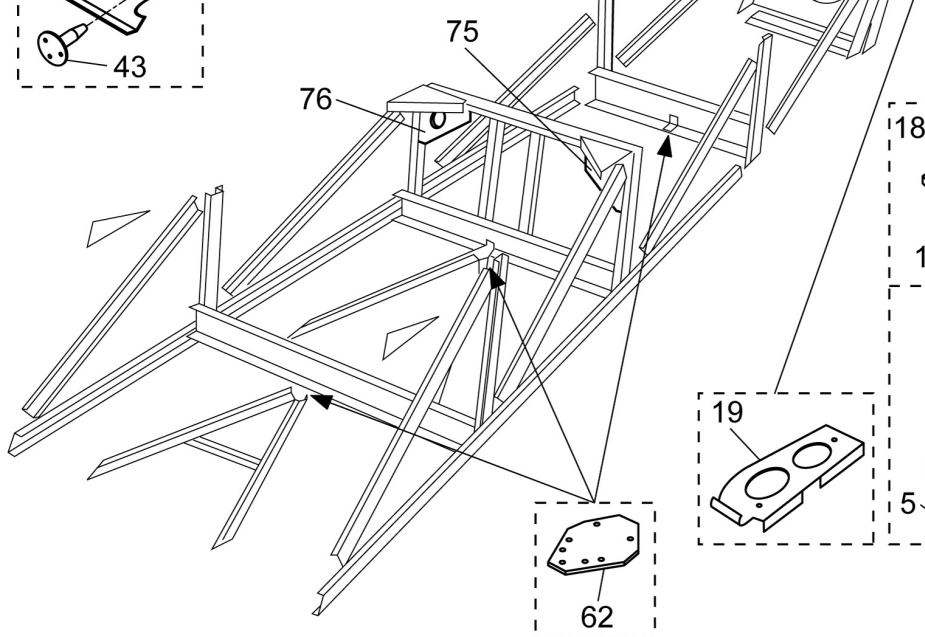
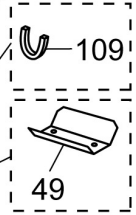
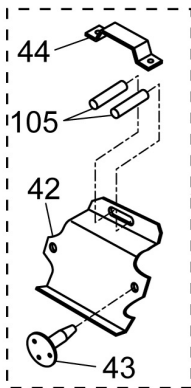
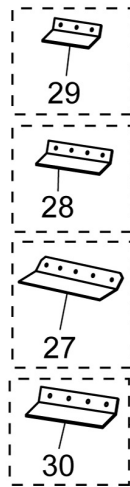
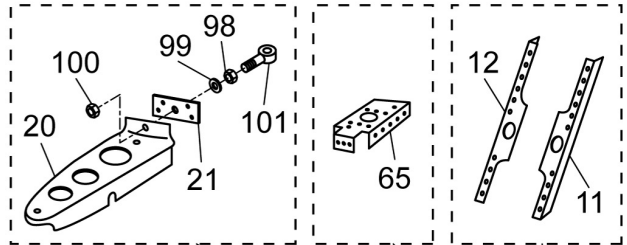
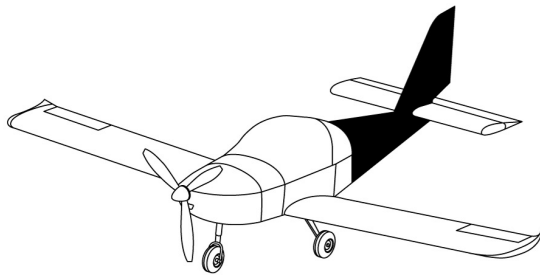

		FUSELAGE				1.7.3
		Fuselage-rear section, parts				
Pos.	Order number	Designation	Qty.	Standard	Note	
1	SG1 01-12 01	Completed pin	1			
5	SG1 01-12 02	Completed pin	1			
6	SG1 01-02 21	End wall	1			
9	SG1 01-05 21	Stabilizer rear hinge	1			
11	SG1 01-91 21	Insert	1			
12	SG1 01-91 22	Insert	1			
14	E1 01-10 21	Lower hinge	1			
16	E1 01-12 21	Bearing housing	1			
18	E1 01-11 21	Stiffener	1			
19	E1 01-15 21	Under rib	1			
20	E1 01-16 21	Upper rib	1			
21	SG1 01-17 21	Shim 2	1			
27	SG1 01-23 21	Stiffener 1	1			
28	E1 01-24 21	Stiffener 2	1			
29	E1 01-25 21	Stiffener 3	1			
30	E1 01-27 21	Cover coupling	1			
42	SG1 01-38 21	Stabilizer front hinge	1			
43	E1 01-39 21	Pin	2			
44	E1 01-40 21	Cable duct	1			
49	SG1 01-87 21	Stiffener	1			
62	E1 01-80 21	External stiffener	3			
65	SG1 15-01 01	Antenna rib-assy	1			
75	E1 01-81 21	Bracket	1			
76	E1 01-81 22	Bracket	1			
97	3348	Bearing SM6	1	CSN 02 3515		
98	3057	Nut M 8	1	CSN 02 1403.44		
99	6654	Washer 8.2	1	ONL 3288.1		
100	7810	Nut M 8	1	DIN 980 V		
101	8492	Lug 8x14x6	1	ONL 3779.1		
105	8483	Tube 8x1	2	0.10m		
109	12225	Edge protection	1	0.22m		

	WING	2.1
	Wing	

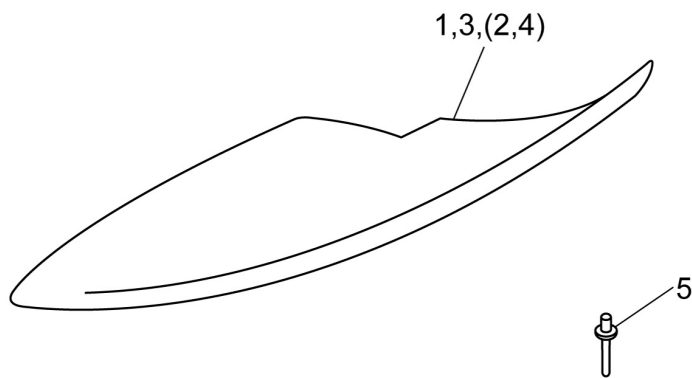
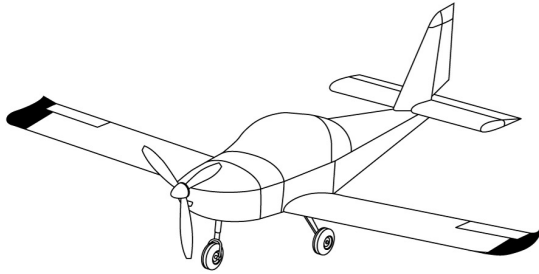

**WING****2.1****Wing**

Pos.	Order number	Designation	Qty.	Standard	Note
1	S2 01-05 01	Wing tip LH	1		
2	S2 01-05 02	Wing tip RH	1		
3	E2 50-57 01	Wing tip for position light LH	1		
4	E2 50-57 02	Wing tip for position light RH	1		
5	6472	Blind rivet 3.2x7.9	70	AVEX 1691-0410	for one wingtip

Wing modification-A715 Landing light

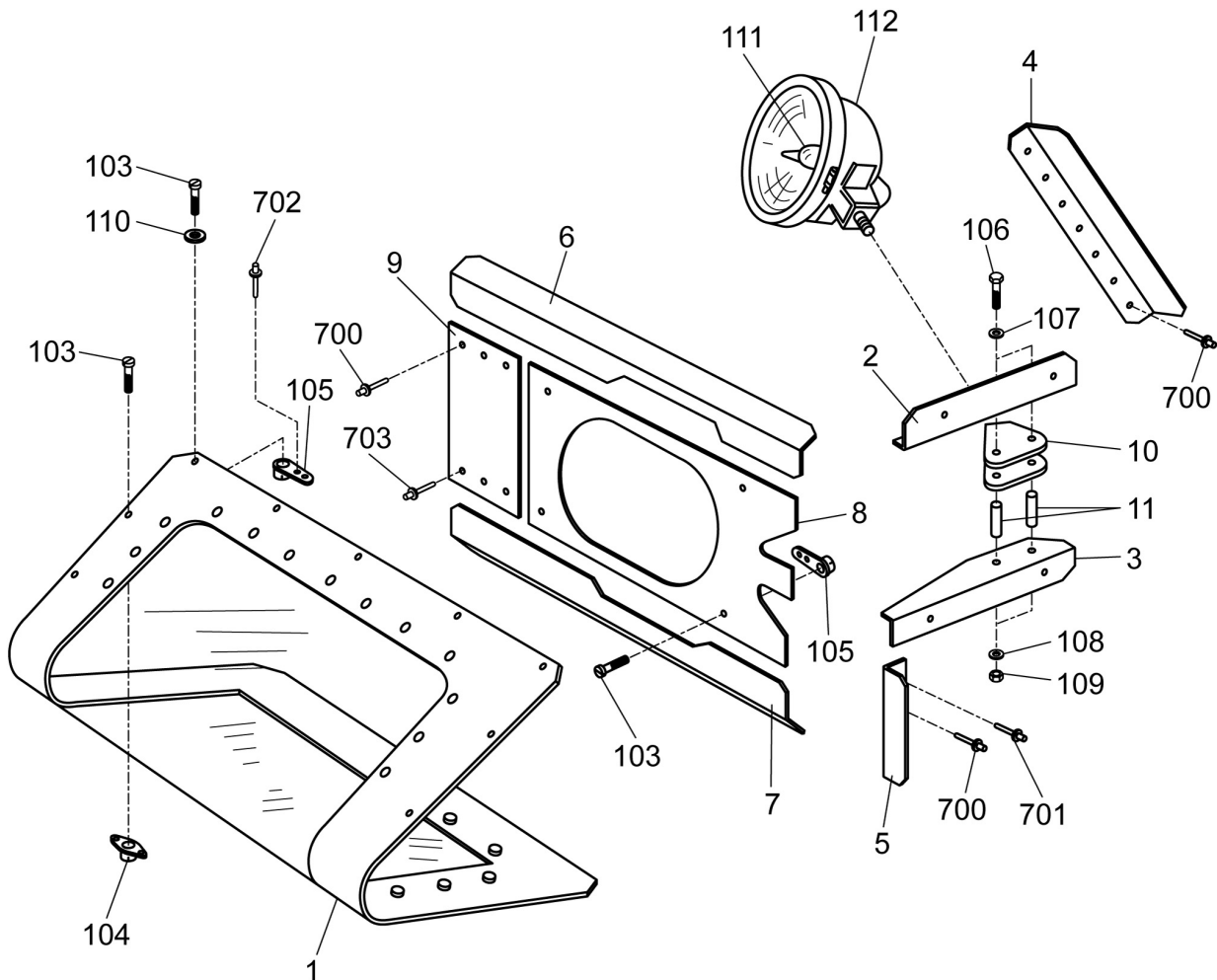
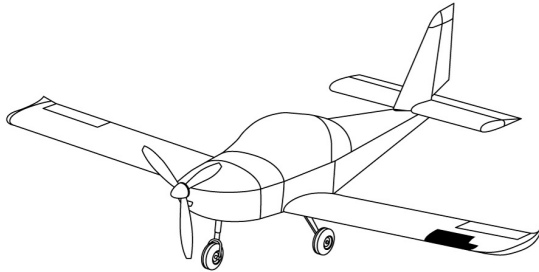

		WING				2.2
		Wing modification-A715 Landing light				
Pos.	Order number	Designation	Qty.	Standard	Note	
1	E2 55-10 01	Landing light cover	1			
2	E2 55-03 21	Holder L	1			
3	E2 55-04 21	Lower holder L	1			
4	E2 55-07 21	Rear profile	1			
5	E2 55-08 21	Front profile	1			
6	E2 55-01 21	Upper stiffener L	1			
7	E2 55-02 21	Lower stiffener L	1			
8	E2 55-05 21	Large cover	1			
9	E2 55-06 21	Small cover	1			
10	E2 55-13 21	Bracket	1			
11	E2 55-14 21	Spacer	2			
103	51655	Screw M 4x12	22	ECO-FIX		
104	3084	Nut M 4	14	ONL 3243		
105	3083	Nut M 4	8	ONL 3241		
106	47907	Screw M 6x45	2	ISO 4014		
107	6813	Washer 6.4	2	DIN 125-8-A2F		
108	8047	Washer 6.1	2	DIN 7980		
109	51881	Nut M 6	2	ISO 4032		
110	56125	Washer 3.7	22	DIN 125		
111	12696	Lamp	1			
112	6998	Headlight	1			
700	3239	Rivet 3x6	11	CSN 02 2302.5		
701	3241	Rivet 3x7	4	CSN 02 2302.5		
702	10206	Rivet 2.4x6.4	44	NAS1097 AD3-4		
703	6472	Rivet 3.2x 7.9	6	AVEX 1691-0410		



WING
Wet wing LH+RH

2.3

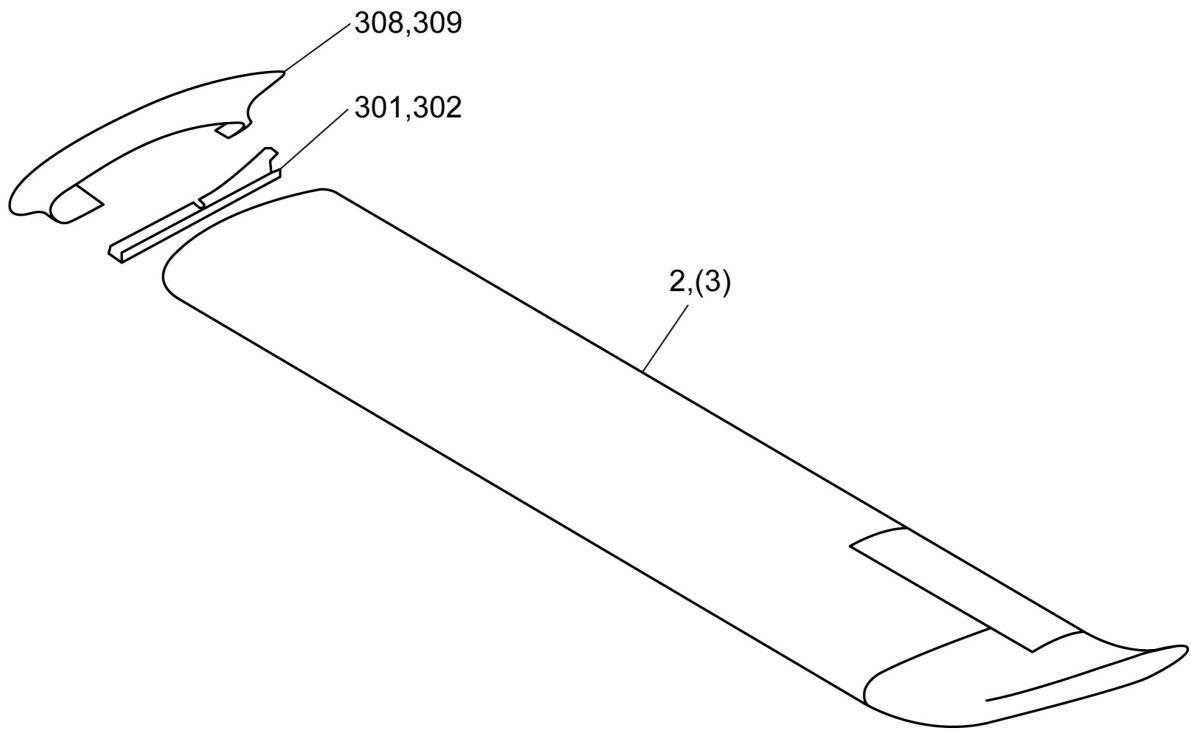
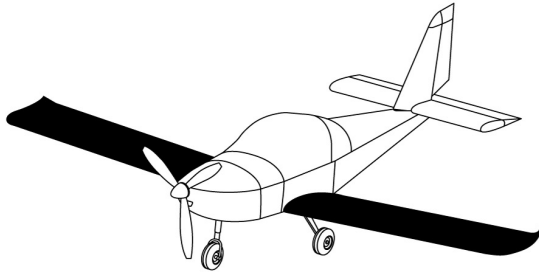

703,704,705,708,709,710,711,713,714,715,717,
719,720,729,739,749,759,798,799,800,801,802,
803,811,812,813,814,820



		WING				2.3
		Wet wing LH+RH				
Pos.	Order number	Designation	Qty.	Standard	Note	
2	S2 10-00 01	Wing with fuel tank - L	1			
3	S2 10-00 02	Wing with fuel tank - R	1			
301	E0 23-01 21	Fillet sheet L	1			
302	E0 23-01 22	Fillet sheet R	1			
308	E0 23-30 01	Upper fillet L	1			
309	E0 23-30 02	Upper fillet R	1			
703	6472	Rivet 3.5x7.9	1031	AVEX 1691-0410		
704	6793	Blind rivet 3.2x11.2	125	AVEX 1691-0414		
705	8493	Blind rivet 4.0x9.5	24	AVEX 1691-0512		
708	10082	Rivet 3.2x7.9	7	MS20470AD4-5		
709	10323	Rivet 3.2x11.1	6	MS20470AD4-7		
710	10080	Rivet 3.2x12.7	40	MS20470AD4-8		
711	10202	Rivet 3.2x14.3	20	MS20470AD4-9		
713	10093	Rivet 4.0x9.5	1	MS20470AD5-6		
714	10094	Rivet 4.0x11.1	2	MS20470AD5-7		
715	10091	Rivet 4.0x12.7	9	MS20470AD5-8		
717	10206	Blind rivet 2.4x6.4	10	NAS1097 AD3-4		
719	10209	Rivet 3.2x6.4	1	NAS1097 AD4-4		
720	6796	Blind rivet 3.2x9.5	18	AVEX 1604-0412		
729	36221	Blind rivet 3.2x6.5	148	AVEX 1201-3206		
739	36222	Blind rivet 3.2x8	137	AVEX 1201-3208		
749	36223	Blind rivet 3.2x9.5	40	AVEX 1201-3209		
759	36226	Blind rivet 4.0x11	36	AVEX 1201-4011		
798	48618	Rivet 4x13	18	MFX 1541 4013		
799	48619	Rivet 4x16	3	MFX 1541 4016		
800	44175	Blind rivet 4.0x6.3	16	AVEX 1691-0508		
801	36224	Blind rivet 4x8	5	AVEX 1201-4008		
802	10322	Rivet 3.2x9.5	8	MS20470AD4-6		
803	10203	Rivet 3.2x15.9	1	MS20470AD4-10		
811	11577	Rivet 2.4x11	21	NAS1097 AD3-7		
812	14133	Blind rivet 4.0x12.5	2	BN01-0516		
813	6671	Rivet 4x10	9	CSN 02 2302.5		
814	3263	Rivet 4x9	3	CSN 02 2302.5		
820	8398	Blind rivet 3.0x6.7	14	AVEX 1691-5307		



WING
Wings, flaps

2.3.1

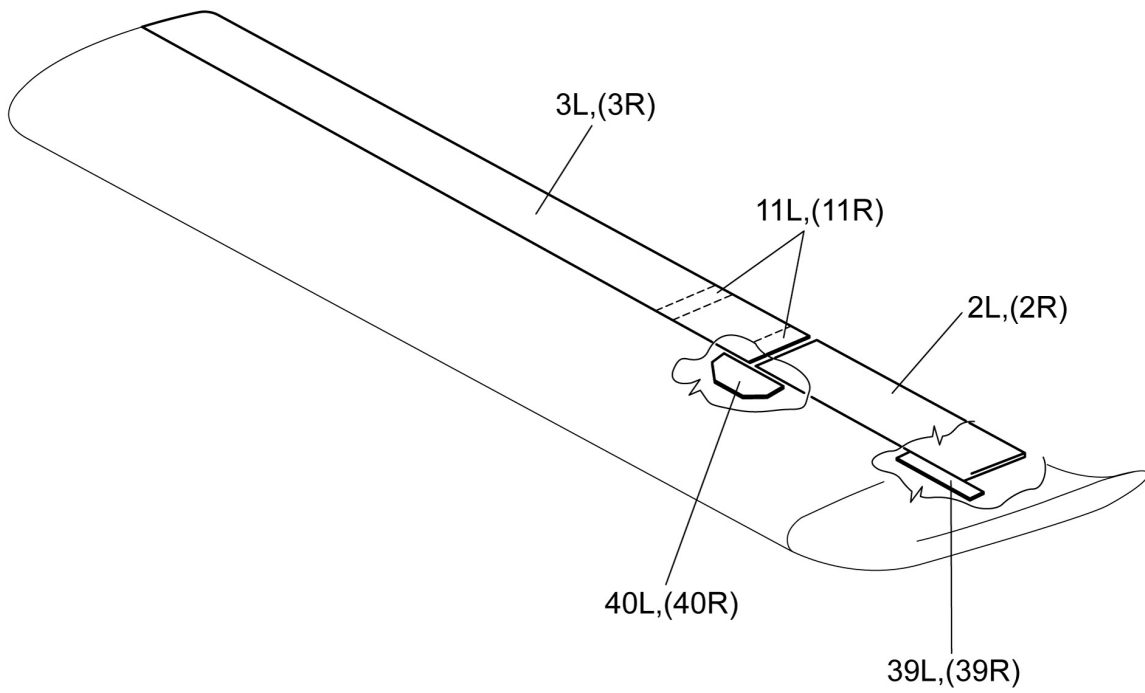
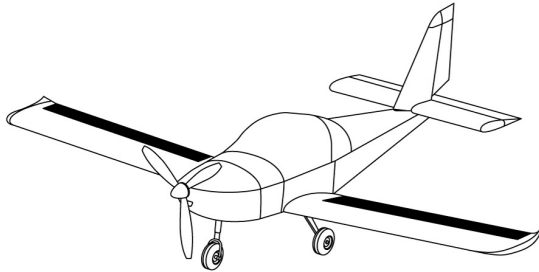

**WING****2.3.1****Wings, flaps**

Pos.	Order number	Designation	Qty.	Standard	Note
2L	S2 01-04 01	LH Aileron	1		
2R	S2 01-04 02	RH Aileron	1		
3L	S2 01-03 01	Flap - L	1		
3R	S2 01-03 02	Flap - R	1		
11L	762291	Rib left	7		
11R	762391	Rib right	7		
39L	S2 01-21 21	Stiffener left	1		
39R	S2 01-21 22	Stiffener right	1		
40L	762248	Stiffener	1		
40R	762249	Stiffener	1		

Wing airframe, wing skins

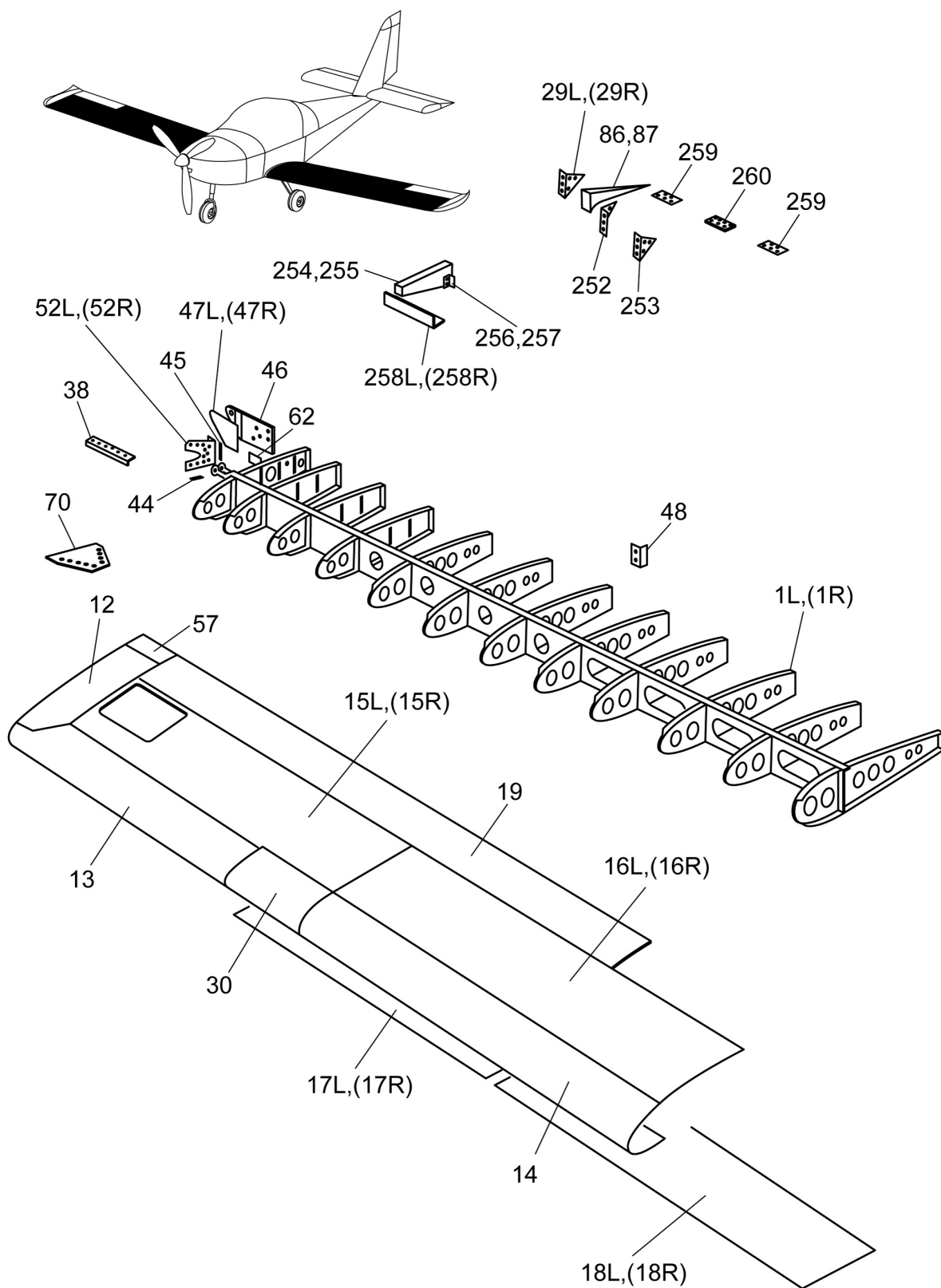

		WING				2.3.2
		Wing airframe, wing skins				
Pos.	Order number	Designation	Qty.	Standard	Note	
1L	S2 10-90 01	Left wing frame	1			
1R	S2 10-90 02	Right wing frame	1			
12	SG2 01-06 21	Step skin	2			
13	S2 10-14 21	Inner leading skin	2			
14	S2 01-04 21	Wing tip nose skin	2			
15L	S2 10-68 21	Upper central skin L	1			
15R	S2 10-68 22	Upper central skin R	1			
16L	S2 01-17 21	Upper outer skin L	1			
16R	S2 01-17 22	Upper outer skin R	1			
17L	S2 10-70 21	Lower inner skin L	1			
17R	S2 10-70 22	Lower inner skin R	1			
18L	S2 10-71 21	Lower outer skin L	1			
18R	S2 10-71 22	Lower outer skin R	1			
19	SG2 01-19 21	Flap upper cover sheet	2			
29L	S2 10-61 21	Connecting angle 1L	1			
29R	S2 10-61 22	Connecting angle 1R	1			
30	S2 10-15 21	Leading middle skin	2			
38	SG2 01-17 21	Stiffener	16			
44	SG2 01-24 21	Stiffener	2			
45	SG2 01-22 21	Shim	2			
46	S2 10-51 21	Rear suspension	2			
47L	SG2 01-23 21	Shim L	1			
47R	SG2 01-23 22	Shim R	1			
48	762293	Coupling	14			
52L	SG2 01-32 21	Shim L	1			
52R	SG2 01-32 22	Shim R	1			
57	S2 10-54 21	Inner skin	2			
62	S2 10-64 21	Washer	2			
70	SG2 01-45 21	Skin stiffener	2			
86	S2 10-52 21	Step skin rib L	4			
87	S2 10-52 22	Step skin rib R	4			
252	S2 10-53 21	Connecting angle L	7			
253	S2 10-53 22	Connecting angle R	7			
254	S2 10-57 21	Stiffening rib L	2			
255	S2 10-57 22	Stiffening rib R	2			
256	S2 10-58 21	Connecting angle L	4			
257	S2 10-58 22	Connecting angle R	4			
258L	S2 10-59 21	Parting wall L	1			
258R	S2 10-59 22	Parting wall R	1			

Wing airframe, wing skins

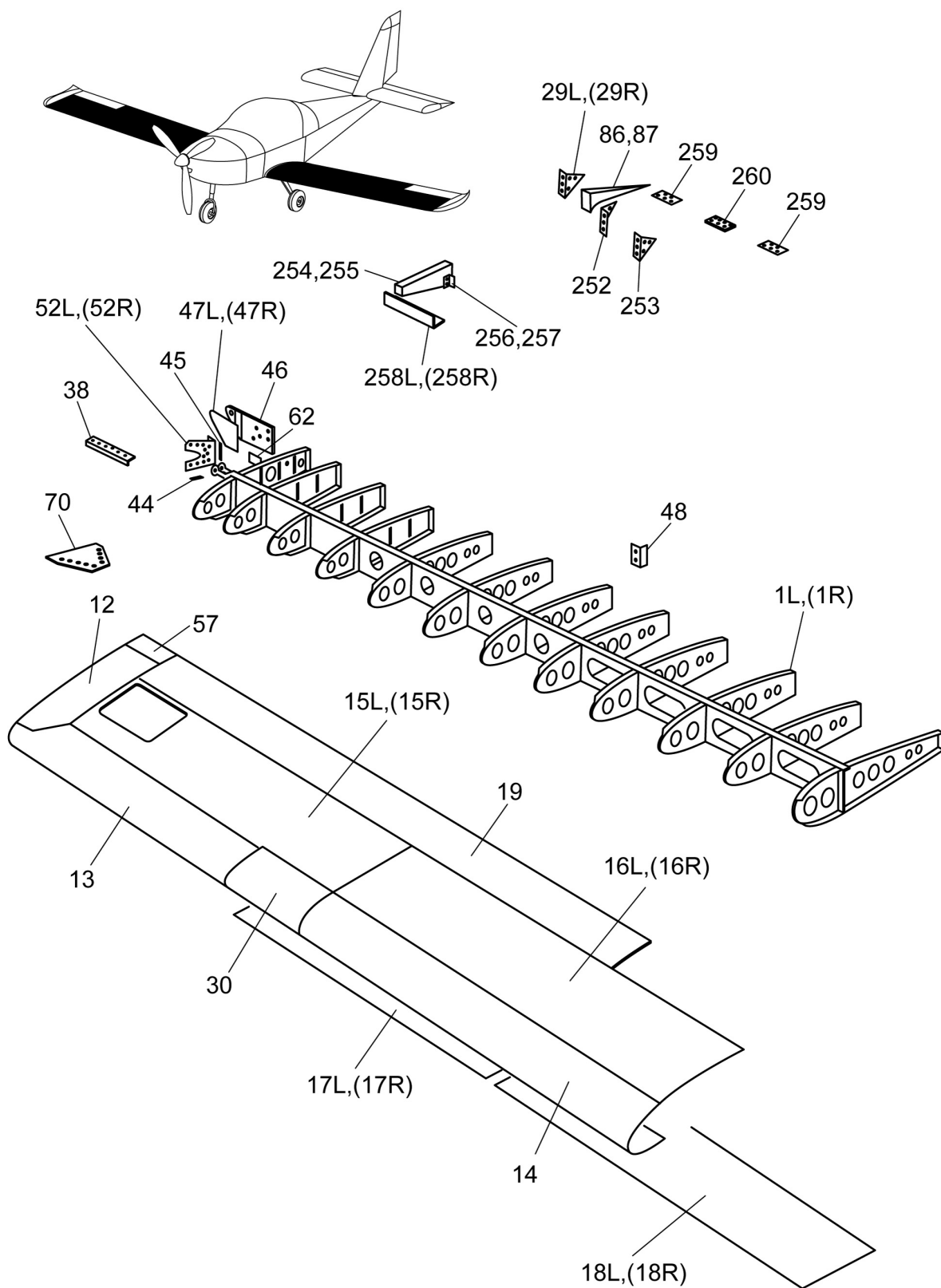





WING

2.3.2

Wing airframe, wing skins

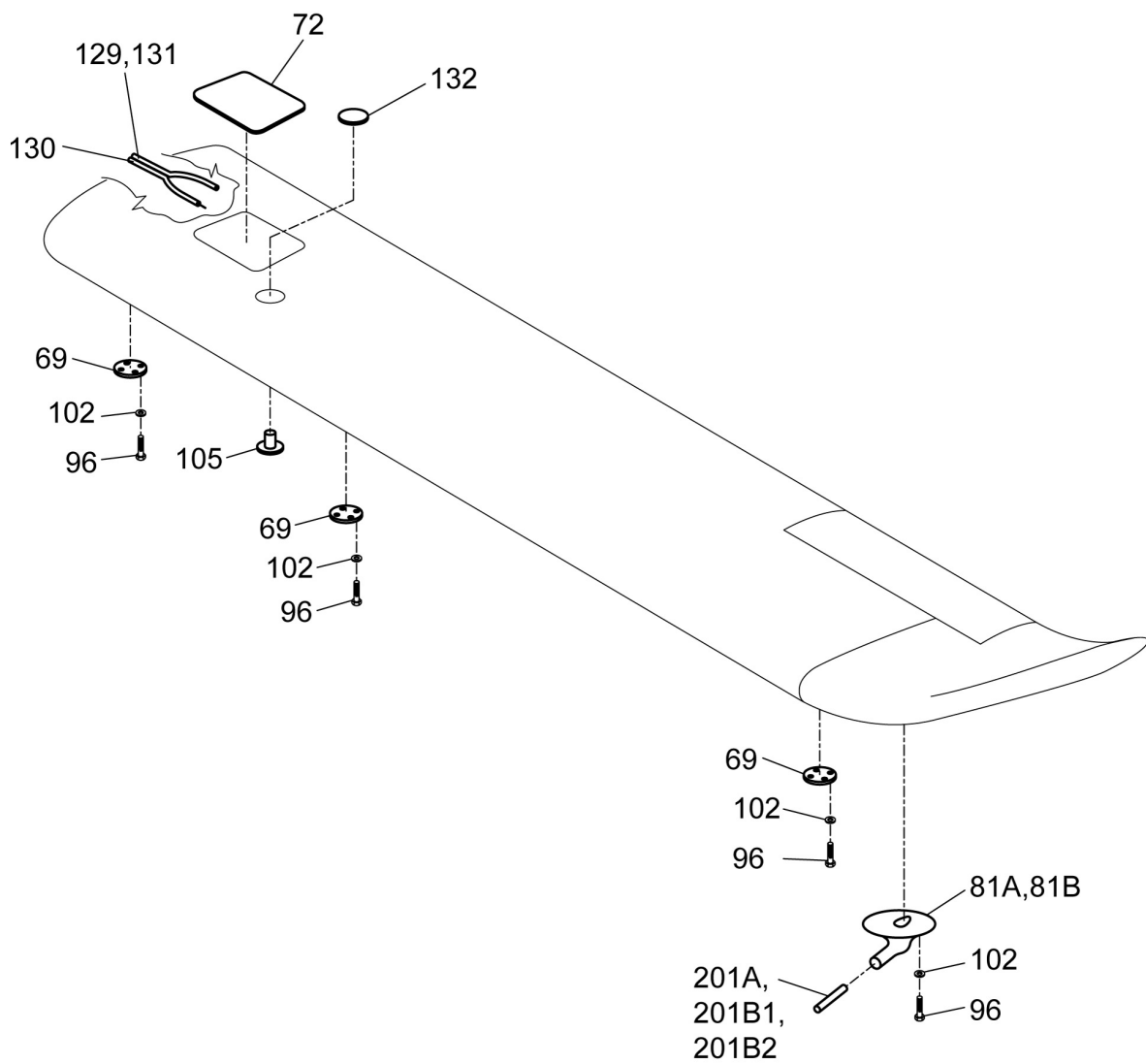
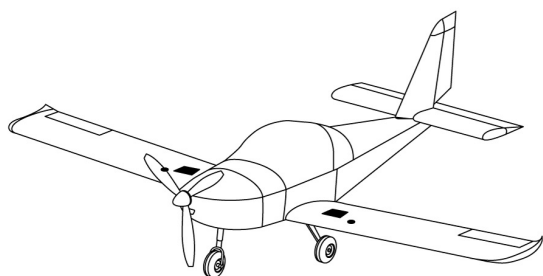
Pos.	Order number	Designation	Qty.	Standard	Note
259	S2 10-55 21	Rear suspension	4		
260	S2 10-56 21	Rear suspension	2		



		WING				2.3.3
		Fuel tank, fuel caps				
Pos.	Order number	Designation	Qty.	Standard	Note	
69	762252	Cap	6			
72	S2 10-16 21	Reservoir lid	2			
81A	E2 51-01 01	Pitot tube brachet Ø 16	1			
81B	SG7 05-01 01	Pitot tube brachet Ø 28	1			
96	51655	Screw M 4x12	13	ECO-FIX		
102	56125	Washer 3.7	13	DIN 125		
105	25015	Drain valve	1			
129	3740	Cobra clip 11/7	2			
130	7578	Oil hose	1	ISO 4639, 0.05m		
131	7838	Cobra clip 12/8	3			
132	36363	Fuel tank lid	2			
201A	13596	Pitot tube Ø 16	1			
201B1	11520	Pitot tube Ø 28	1			
201B2	11522	Pitot tube with heating Ø 28	1			



TAIL UNITS

3.1

Tail units

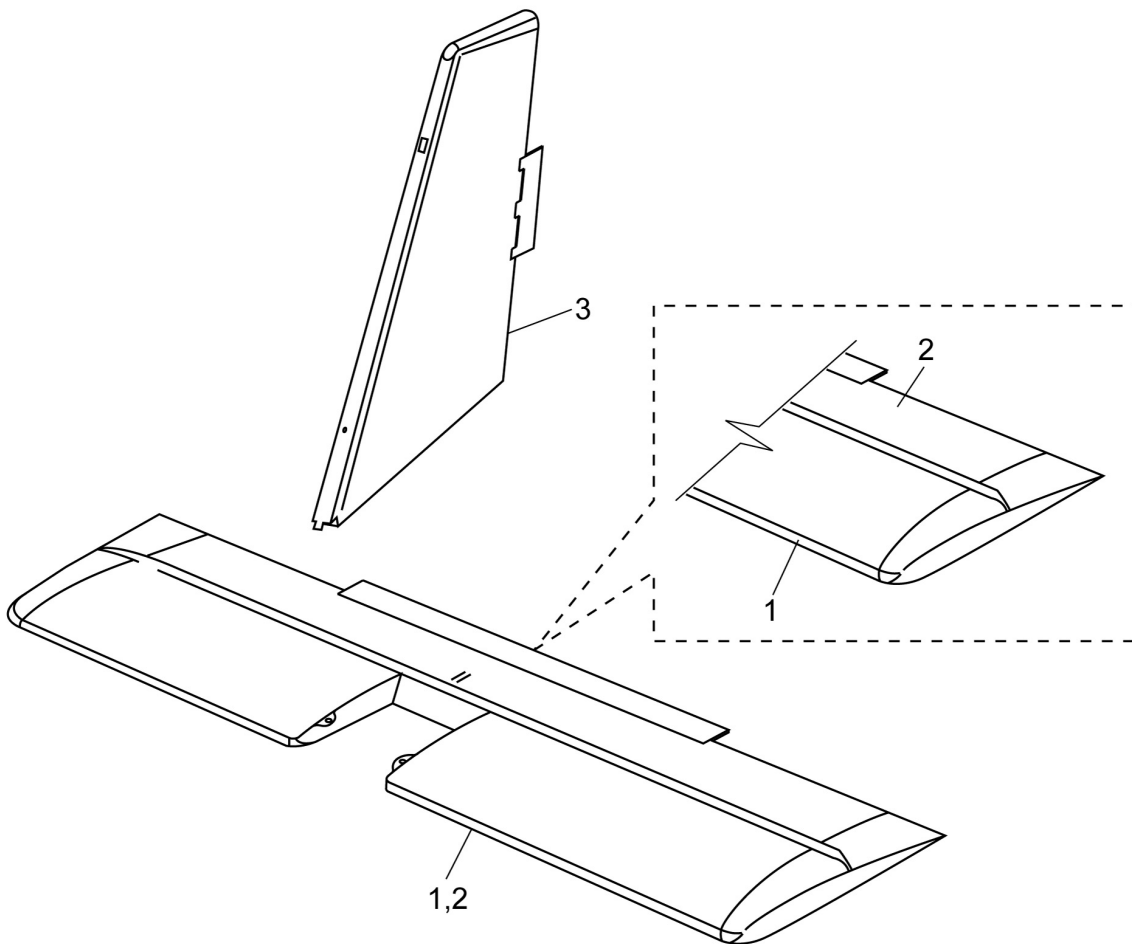
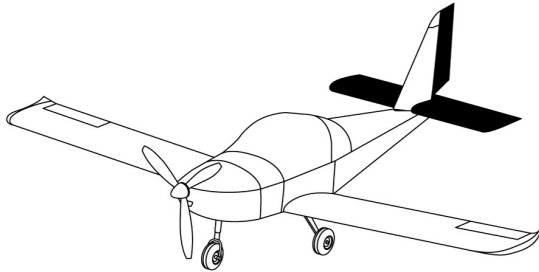

**TAIL UNITS****3.1****Tail units**

Pos.	Order number	Designation	Qty.	Standard	Note
1	S3 00-01 01	Stabilizer			assembled
2	S3 00-03 01	Elevator			assembled
3	E3 00-02 01	Rudder			

		TAIL UNITS				3.1.1
		Stabilizer				
Pos.	Order number	Designation	Qty.	Standard	Note	
1	E3 01-02 01	Stabilizer tip	2			
4	SG3 01-01 21	Spar	1			
5	E3 01-02 21	Auxiliary spar	1			
6	E3 01-02 22	Auxiliary spar	1			
7	SG3 01-03 21	Upper strap	1			
8	SG3 01-04 21	Lower strap	1			
9	SG3 01-05 21	Stiffener	1			
10	E3 01-06 21	Rib	6			
11	E3 01-07 21	Root rib	2			
12	SG3 01-09 21	Small strap	1			
13	E3 01-08 21	Skin	2			
16	SG3 01-11 21	Fitting	2			
17	SG3 01-12 21	Support	2			
19	SG3 01-16 21	Bush	2			
20	E3 01-15 21	Stiffening angle	1			
21	E3 01-15 22	Stiffening angle	1			
22	SG3 01-14 21	Support	2			
701	6472	Rivet 3.2x7.9	390	AVEX 1691-0410		
702	6793	Blind rivet 3.2x11.2	91	AVEX 1691-0414		
704	10082	Rivet 3.2x7.9	16	MS20470AD4-5		
705	10322	Rivet 3.2x9.5	4	MS20470AD4-6		
706	10210	Rivet 3.2x 7.9	10	NAS1097 AD4-5		
707	10211	Rivet 3.2x9.5	4	NAS1097 AD4-6		

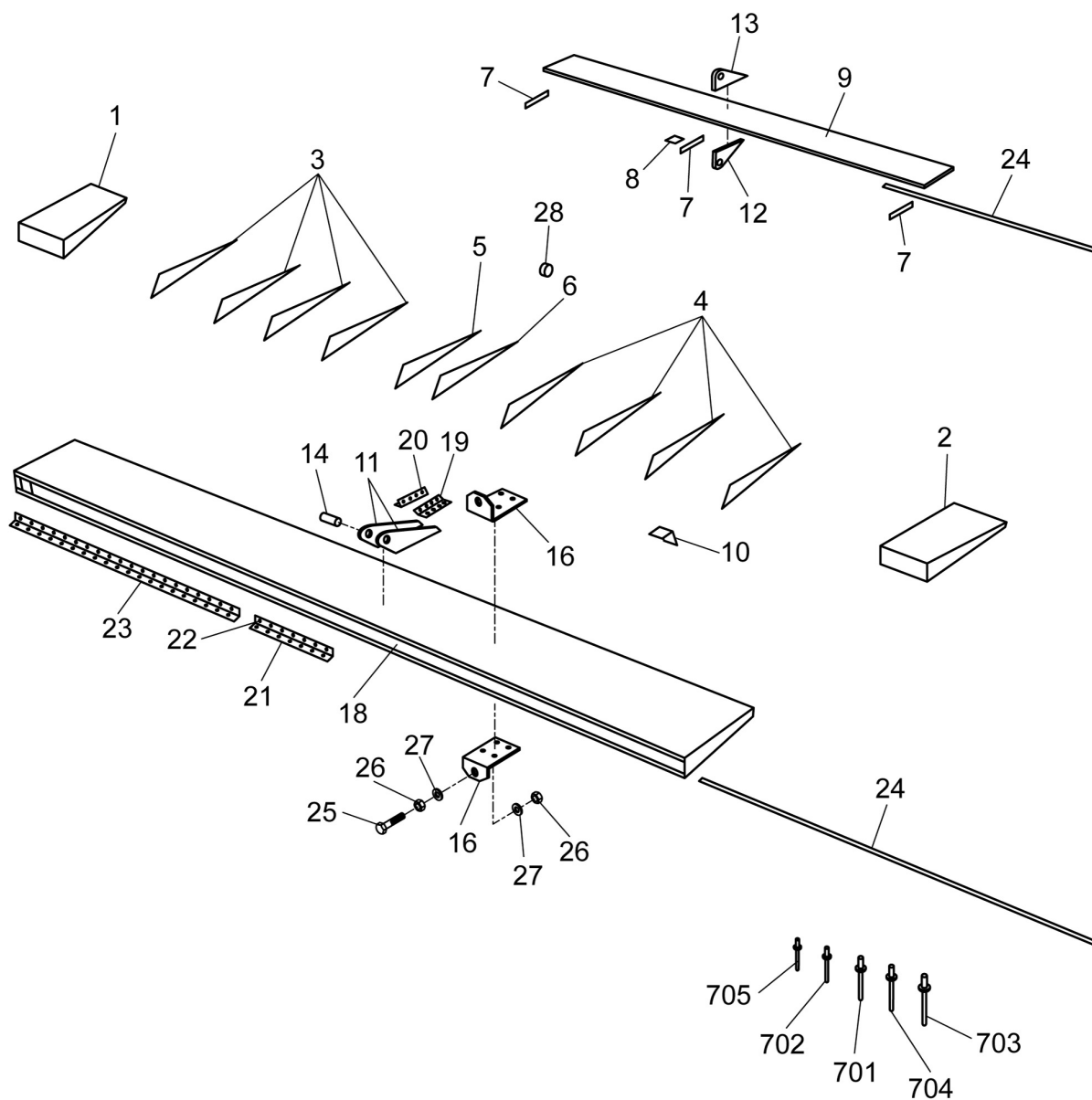
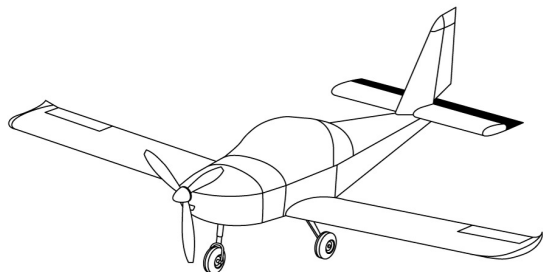

		TAIL UNITS				3.1.2
		Elevator				
Pos.	Order number	Designation	Qty.	Standard	Note	
1	E3 03-01 01	Elevator tip	1			
2	E3 03-01 02	Elevator tip	1			
3	E3 03-01 21	Rib 3	4			
4	E3 03-01 22	Rib 3	4			
5	E3 03-23 21	Root rib	1			
6	E3 03-23 22	Root rib	1			
7	E3 03-20 21	Trim tab tip	3			
8	E3 03-15 21	Pad	1			
9	E3 03-19 21	Trim tab skin	1			
10	S3 03-01 21	Strip	4			
11	E3 03-28 21	Lever	2			
12	E3 03-17 21	Single arm lever	1			
13	E3 03-17 22	Single arm lever	1			
14	E3 03-11 21	Bush	2			
16	E3 03-18 21	Bowden holder	2			
18	E3 03-22 21	Elevator skin	1			
19	E3 03-27 21	Coupling	1			
20	E3 03-27 22	Coupling	1			
21	SG3 01-17 21	Outer hinge	1			
22	SG3 01-18 21	Inner hinge	1			
23	3851	Hinge	4			
24	15769	Rod 3	2	DIN 1.4301		
25	3554	Screw M6.5x25	2	ONA 02 8486.2		
26	12474	Nut M 6	4	CSN 02 1403.25		
27	6813	Washer 6.4	4	DIN 125-8-A2F		
28	3786	Bush 8x4	1	CSN 63 3881.3		
701	6472	Rivet 3.2x7.9	265	AVEX 1691-0410		
702	3241	Rivet 3x7	12	CSN 02 2302.5		
703	6950	Rivet 3.5x11	3	CSN 02 2302.5		
704	3242	Rivet 3x8	4	CSN 02 2302.5		
705	8398	Blind rivet 3.0x6.7	100	AVEX 1691-5307		

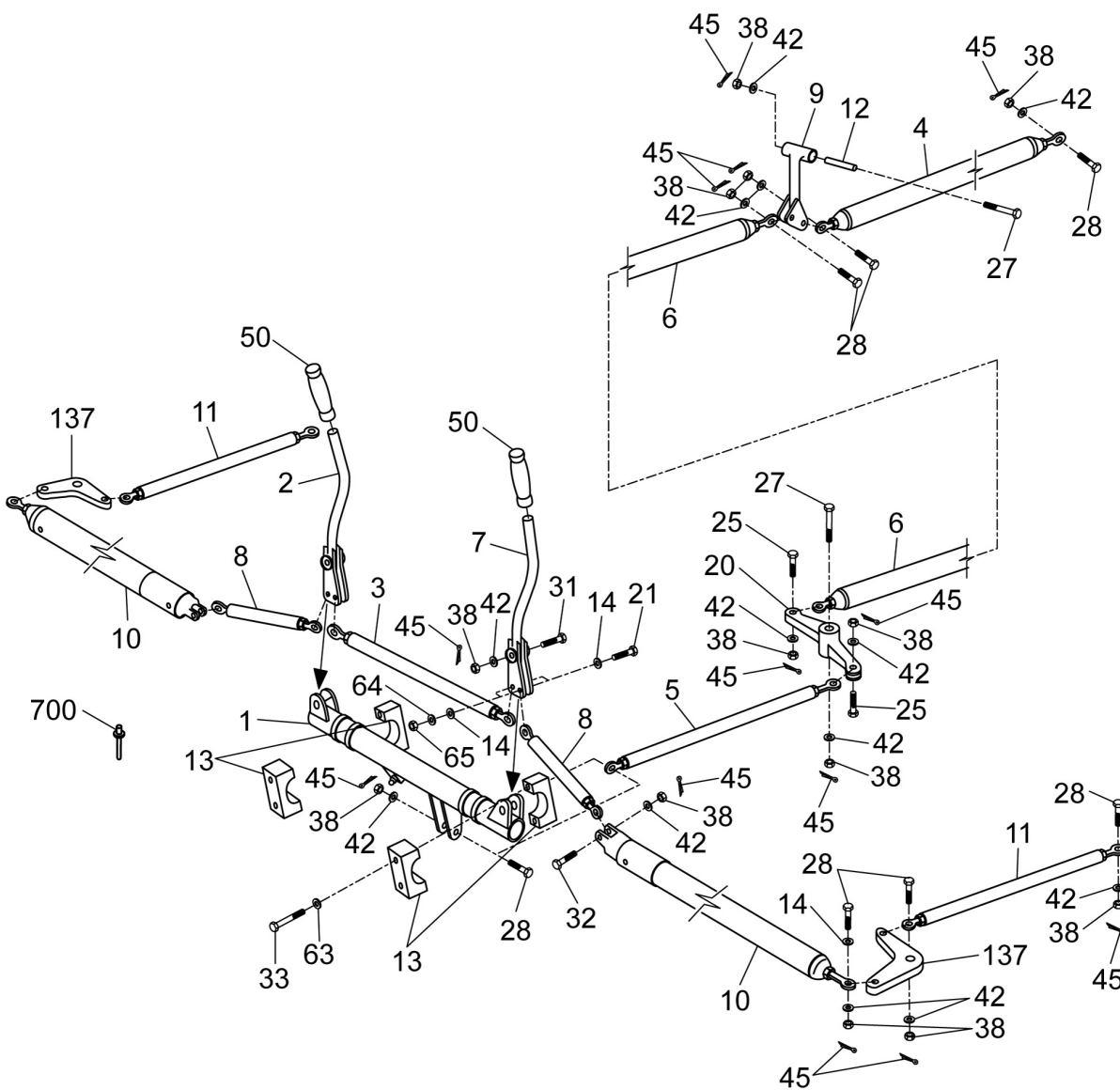
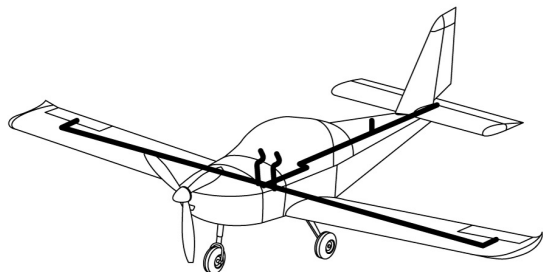

		CONTROLS				4.1
		Controls				
Pos.	Order number	Designation	Qty.	Standard	Note	
1	SG4 01-02 01	Control lever body	1			
2	SG4 01-03 01	Completed control lever	1			
3	S4 01-04 01	Control levers connecting rod	1			
4	S4 01-10 01	Rod 32	1			
5	S4 01-09 01	Rod 22	1			
6	S4 01-12 01	Rod 33	1			
7	SG4 01-03 02	Completed control lever	1			
8	S4 01-13 01	Rod 16 short	2			
9	SG4 01-19 01	Control rod holder	1			
10	S4 01-14 01	Rod 25	2			
11	S4 01-15 01	Rod 16	2			
12	SG4 01-22 21	Tube	1			
13	SG4 01-25 01	Bearing	2			
14	S4 01-30 21	Clearance ring	8			
20	SG1 02-09 01	Aileron two-armed lever	1			
21	S4 01-29 21	Bolt modified	4			
25	2835	Screw M 6x25	2	ONL 3120.14		
27	2852	Screw M 6x63	2	ONL 3120.14		
28	2834	Screw M 6x23	10	ONL 3120.14		
31	9056	Screw M 6x49	2	ONL 3120.14		
32	2836	Screw M 6x27	2	ONL 3120.14		
33	9652	Screw M 5x70	4	DIN 931		
38	3070	Nut M 6	18	CSN 02 1413.44		
42	3155	Washer 6x1	43	ONL 3271		
45	10894	Cotter pin 1.6x14	18	CSN 02 1781.05		
50	7253	Bycycle rubber grip	2			
63	3141	Washer 5.3	4	CSN 02 1751.04		
64	S4 01-28 21	Lock washer	4			
65	3048	Nut M 6	4	CSN 02 1402.44		
137	S4 01-11 01	Aileron two-armed lever	2			
700	6794	Blind rivet 4.0x12.7	32	AVEX 1691-0516		

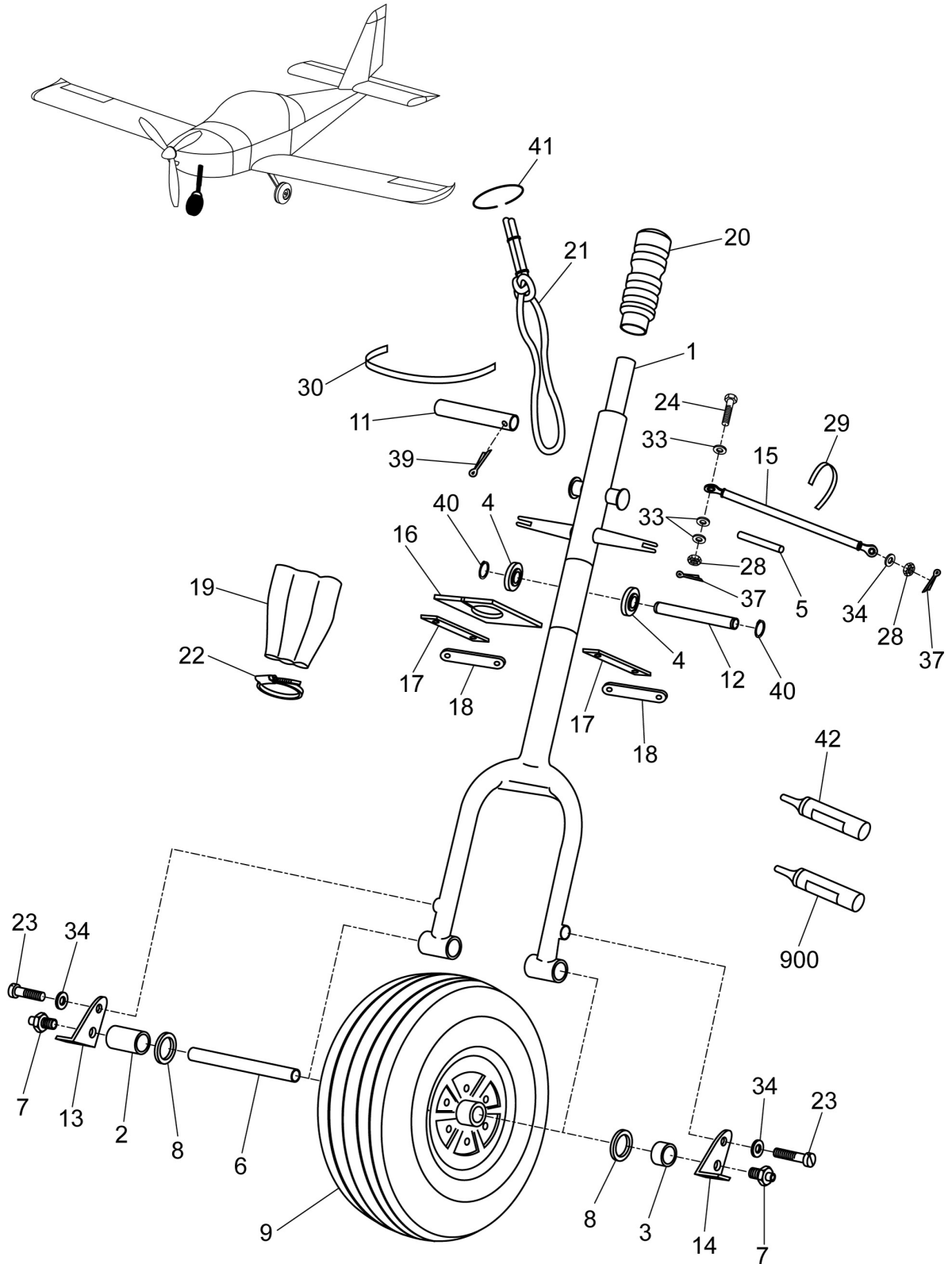

		LANDING GEAR				5.1
		Nose landing gear				
Pos.	Order number	Designation	Qty.	Standard	Note	
1	S5 00-01 01	Nose landing gear	1			
2	S5 00-09 21	Spacer	1			
3	S5 00-10 21	Small spacer	1			
4	S0 54-12 21	Stop	2			
5	E4 60-62 01	Rod 12	1			
6	SG5 00-12 21	Wheel axle	1			
7	SG5 21-01 21	Bolt	1			
8	765478	Washer	1			
9	E5 51-51 01	Nose wheel - assy	1			
11	E0 54-07 21	Tube	1			
12	E0 54-01 21	Tube	1			
13	S5 01-11 21	Eye L	1			
14	S5 01-11 22	Eye R	1			
15	E4 60-62 02	Rod 12	1			
16	S0 54-13 21	Rubber washer	1			
17	S0 54-20 21	Strip	2			
18	S0 54-21 21	Strip	2			
19	S0 54-22 01	Nose landing gear sleeve	1			
20	E0 54-11 21	Backstop modified	1			
21	11994	Rubber rope	1			
22	3494	Hose clamp	1			
23	13528	Screw M6x12	2	BN 500		
24	28334	Screw 6x23	2	ONL 3120.14		
28	3069	Nut M6	4	CSN 02 1413.24		
29	13393	Cable tie	4	PLT1,5I-C		
30	9754	Tightening strip	2	580984.HN 000		
33	3149	Washer 6	6	CSN 31 3282.11		
34	3115	Washer 6.4	4	CSN 02 1702.14		
37	10894	Cotter pin 1.6x14	4	CSN 02 1781.05		
39	12291	Cotter pin 2.5x25	2	CSN 02 1781.05		
40	3750	Ring lock 10	2	CSN 02 2930		
41	1991	Wire KR 0.8	1	CSN 42 6406		
42	13432	Molyka paste				
900	6419	LOCTITE 243 glue				

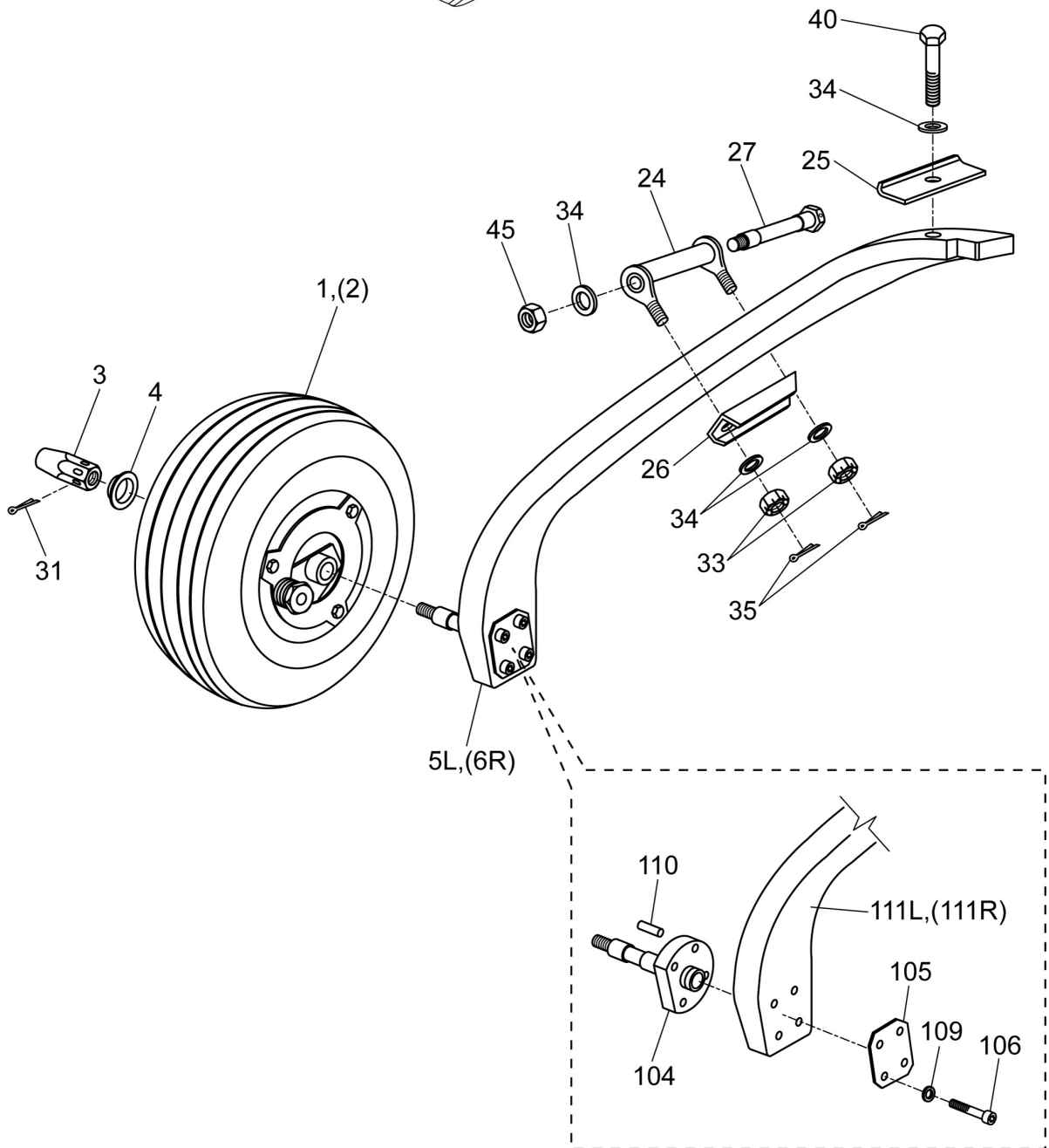
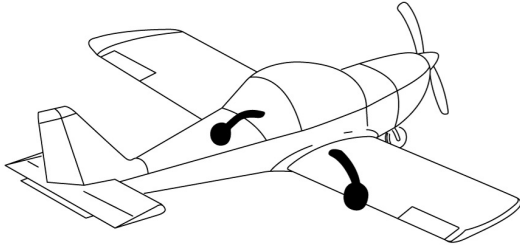





LANDING GEAR

5.2

Main landing gear

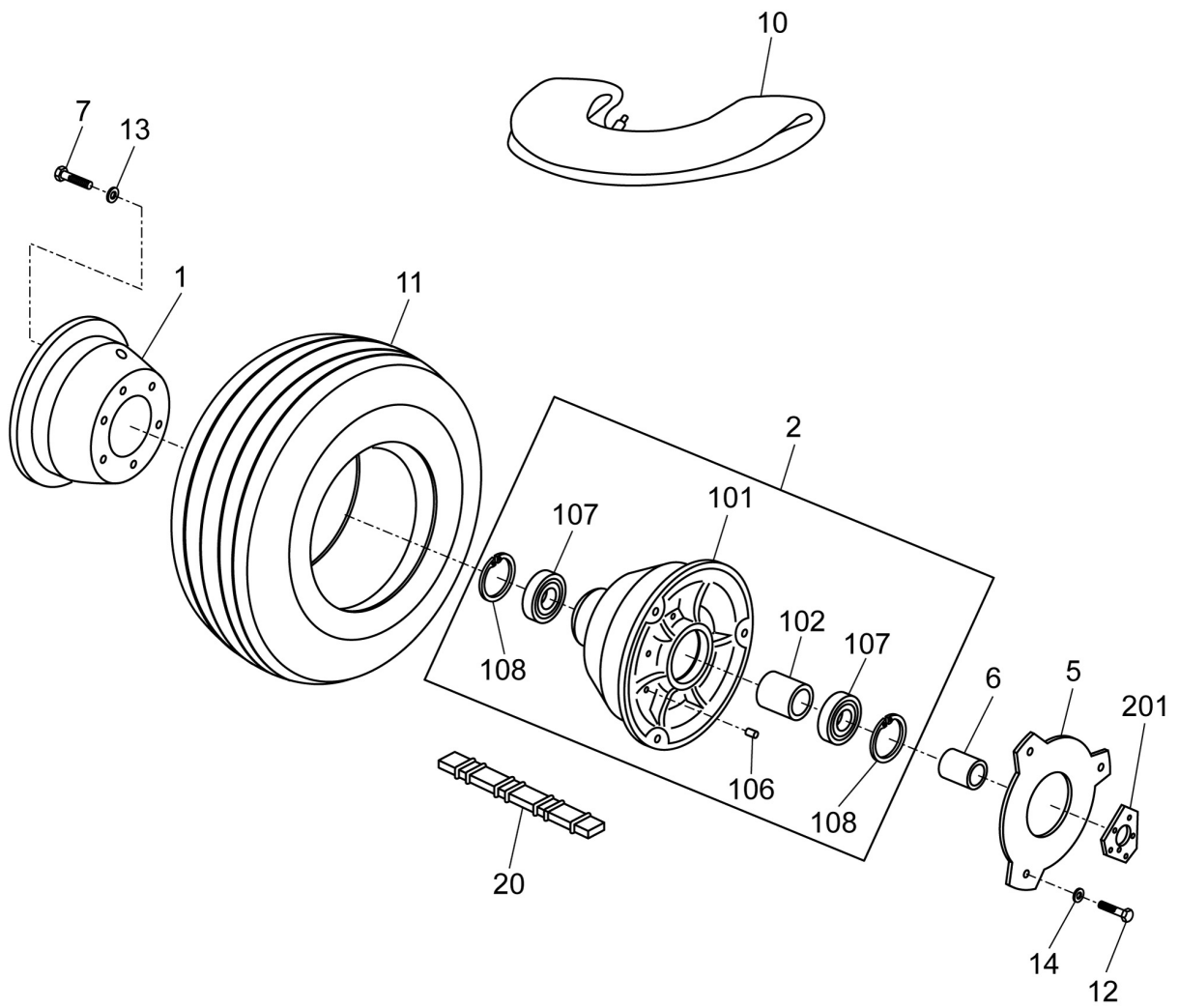
Pos.	Order number	Designation	Qty.	Standard	Note
1	E5 51-50 01	Left wheel with brake	1		
2	E5 51-50 02	Right wheel with brake	1		
3	E5 20-10 21	Nut	1		
4	765478	Washer	1		
5L	S5 75-80 01	Leg left - assembly	1		
6R	S5 75-80 02	Leg right - assembly	1		
24	SG1 02-93 01	Yoke	1		
25	SG1 02-54 21	Shim	1		
26	SG1 02-90 21	Yoke	1		
27	SG1 02-89 21	Bolt	1		
31	3204	Cotter pin 4x40	1	CSN 02 1781.04	
33	3071	Castle nut M8	2	CSN 02 1413.44	
34	6814	Washer 8.4	3	DIN 125-8-A2F	
35	37002	Cotter pin 2x20	2	CSN 02 1781.05	
40	10473	Bolt M8x60	1	CSN 02 1143.55	
45	7810	Nut M 8	1	DIN 980 V	
104	E5 80-02 21	Small wheel axle	1		
105	E5 80-03 21	Shim	1		
106	E5 20-15 21	Bolt modified	4		
109	52043	Washer 8	4		
110	20771	Pin 5m6x25	4	ISO 2338	
111L	S5 08-09 01	Left main leg	1		
111R	S5 08-09 02	Right main leg	1		



		LANDING GEAR				5.3
		Tyre / tube				
Pos.	Order number	Designation	Qty.	Standard	Note	
1	765253	Outer disk - machined	1			
2	765225	Completed disk	1			
5	765105	Brake disc - small	1			
6	765107	Ring	1			
7	765255	Bolt modified	6			
10	12861	Tire tube Cheng Shin 15x6.00-6	1		main wheel	
11	12860	Tire Cheng Shin 15x6.00-6	1		main wheel	
12	17034	Screw M 8x12	3	CSN 02 1103.55		
13	7901	Washer 6.4	6			
14	6654	Washer 8.2	3	ONL 3288.1		
20	13426	Balance weight 5g, 10g	1			
101	765228	Disk with hub - machined	1			
102	765108	Spacer ring	1			
106	8025	Threaded insert M 6x6	6			
107	7302	Bearing 6004 ZZ	2	CSN 02 4633		
108	7333	Ring lock 42	2	CSN 02 2931		
201	30612	Brake holder	1			



LANDING GEAR

5.4

Wheel pants

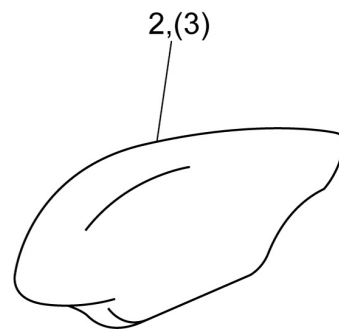
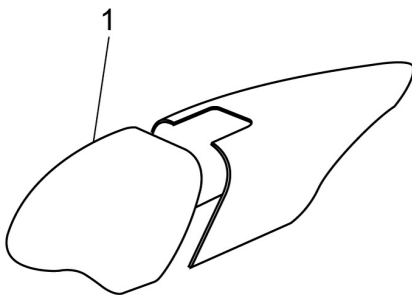
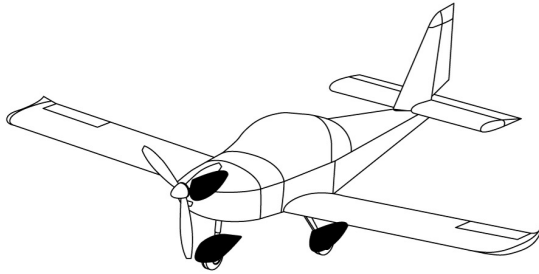

**LANDING GEAR****5.4****Wheel pants**

Pos.	Order number	Designation	Qty.	Standard	Note
1	S5 01-35 01	Nose wheel cover	1		
2	E5 01-21 01	Main wheel cover - LH	1		
3	E5 01-21 02	Main wheel cover - RH	1		

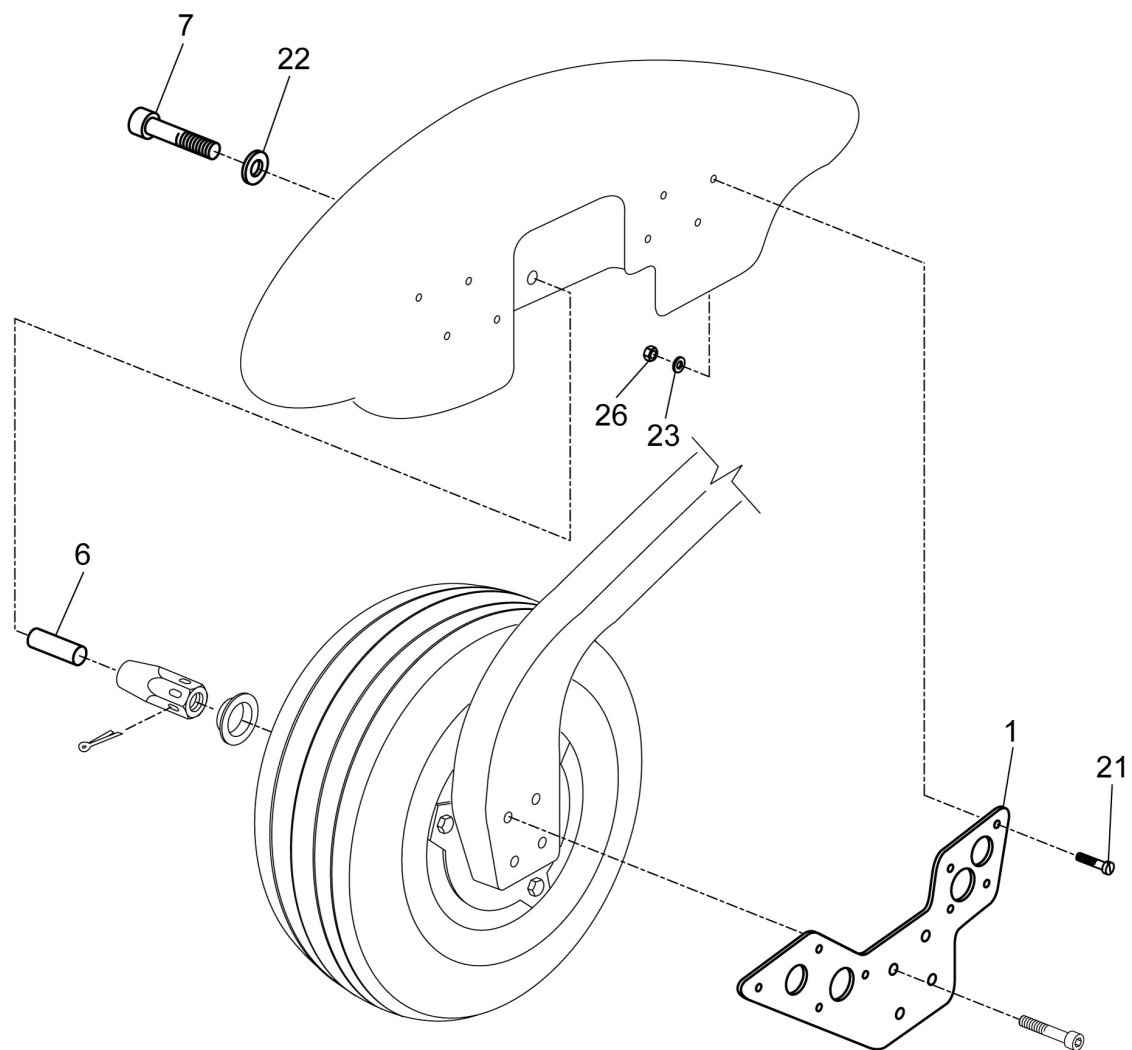
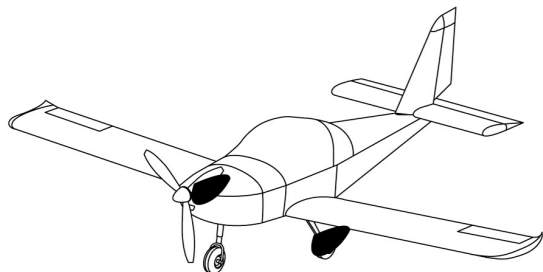



LANDING GEAR

5.4.1

Main wheel cover attachment

Pos.	Order number	Designation	Qty.	Standard	Note
1	E5 20-02 21	Butterfly	2		
6	E5 20-11 21	Spacer	2		
7	7570	Bolt modified	2		
21	51656	Screw M 4x16	16	ECO-FIX	
22	6814	Washer 8.4	2	CSN 02 1702.15	
23	56125	Washer 3.7	16	DIN 125	
26	3084	Nut M 4	16	ONL 3243	

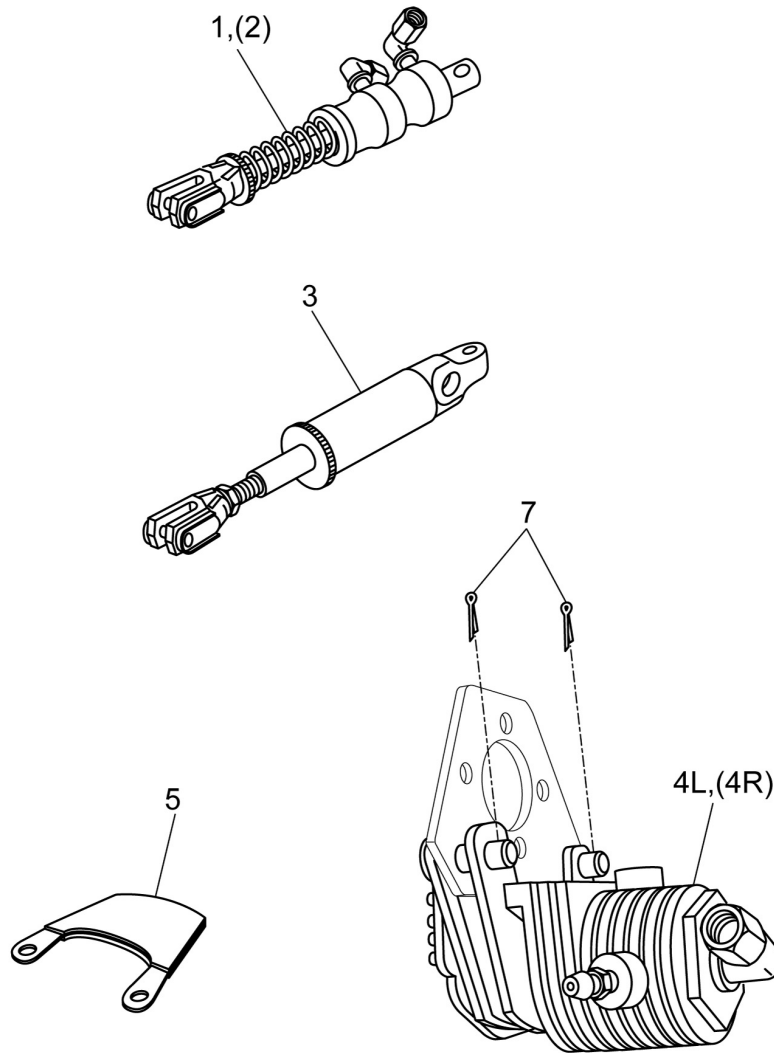

**LANDING GEAR****5.5****Brake system (four pumps system)**

Pos.	Order number	Designation	Qty.	Standard	Note
1	E5 10-40 01	Completed double pump LH	1		
2	E5 10-40 02	Completed double pump RH	1		
3	E5 10-11 01	Brake pump	2		
4L	765222	Brake stirrup LH	1		
4R	765223	Brake stirrup RH	1		
5	E5 50-50 21	Brake pad	2		for one wheel
7	37000	Cotter pin 2x14	2	CSN 02 1781.05	for one wheel



LANDING GEAR

Brake pump (E5 10-11 01)

5.5.1

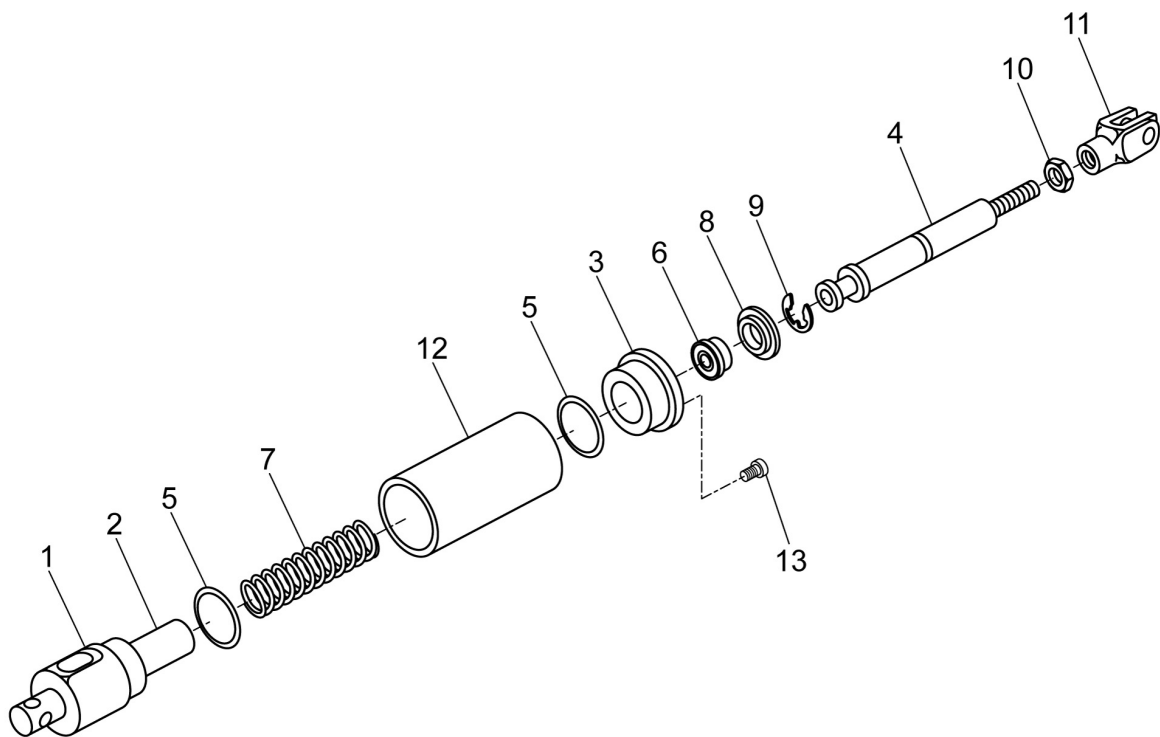



LANDING GEAR

5.5.1

Brake pump (E5 10-11 01)

Pos.	Order number	Designation	Qty.	Standard	Note
1	E5 11-01 21	Holder	1		glued with pos. 02
2	E5 11-03 21	Actuator	1		glued with pos. 01
3	E5 11-05 21	Plug	1		
4	E5 11-06 21	Piston	1		
5	17159	Ring 20x1.5	2		
6	13070	Cuff U 11x3x4.5	1	RUBENA 33769	
7	E5 11-02 21	Spring	1		
8	E5 11-07 21	Shim	1		
9	3749	Ring 7	1	CSN 02 2929.15	
10	12474	Nut M6	1	CSN 02 1403.25	
11	8771	Fork with pin 6x12	1	DIN 71 752 BN 484, BN 482	
12	E5 11-04 21	Cover	1		
13	7750	Screw M4x5	1	DIN 916-8.8-A2F	



LANDING GEAR

Double brake pump (E5 10-40 01/02)

5.5.2

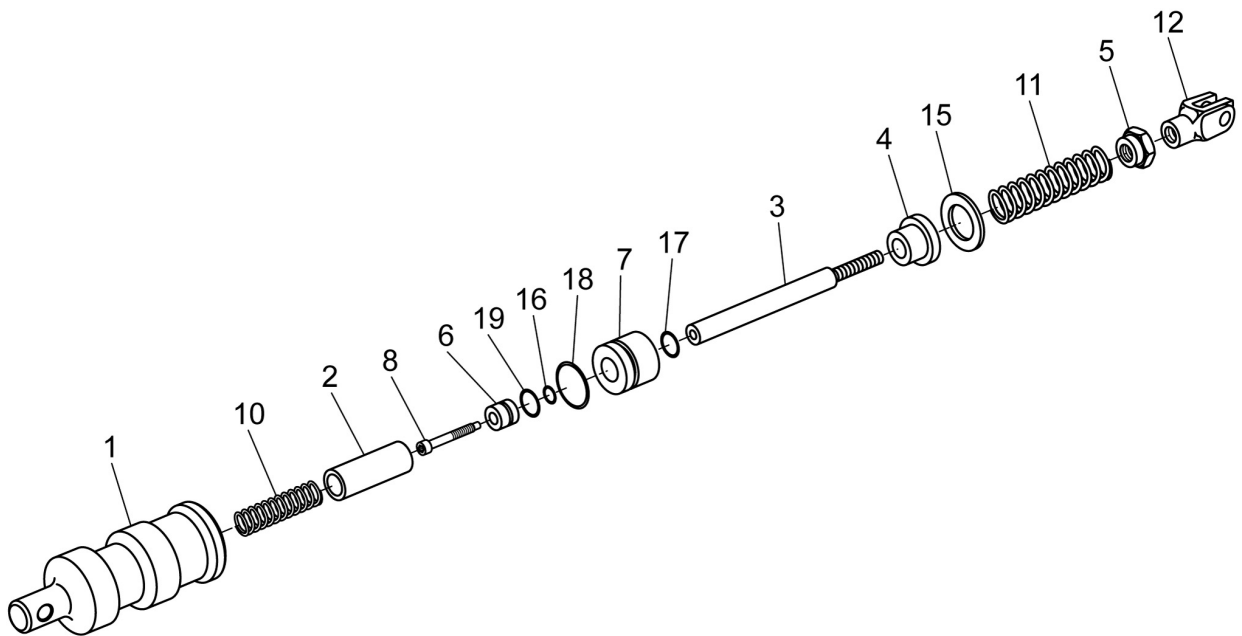



LANDING GEAR

5.5.2

Double brake pump (E5 10-40 01/02)

Pos.	Order number	Designation	Qty.	Standard	Note
1	E5 10-21 21	Brake pump housing			
2	E5 10-22 21	Tube			
3	E5 10-23 21	Piston			
4	E5 10-24 21	Cylinder plug			
5	E5 10-25 21	Securing nut			
6	E5 10-26 21	Piston			
7	E5 10-27 21	Brake cylinder filling			
8	E5 10-32 21	Bolt			
10	E5 10-30 21	Spring			
11	E5 10-31 21	Spring			
12	8771	Fork with pin 6x12		DIN 71 752 BN 484, BN 482	
15	16190	Ring lock 18			
16	16324	Ring 4x2			
17	16326	Ring 7.3x2.4			
18	16327	Ring 11.3x2.4			
19	16325	Ring 5.6x2.4			

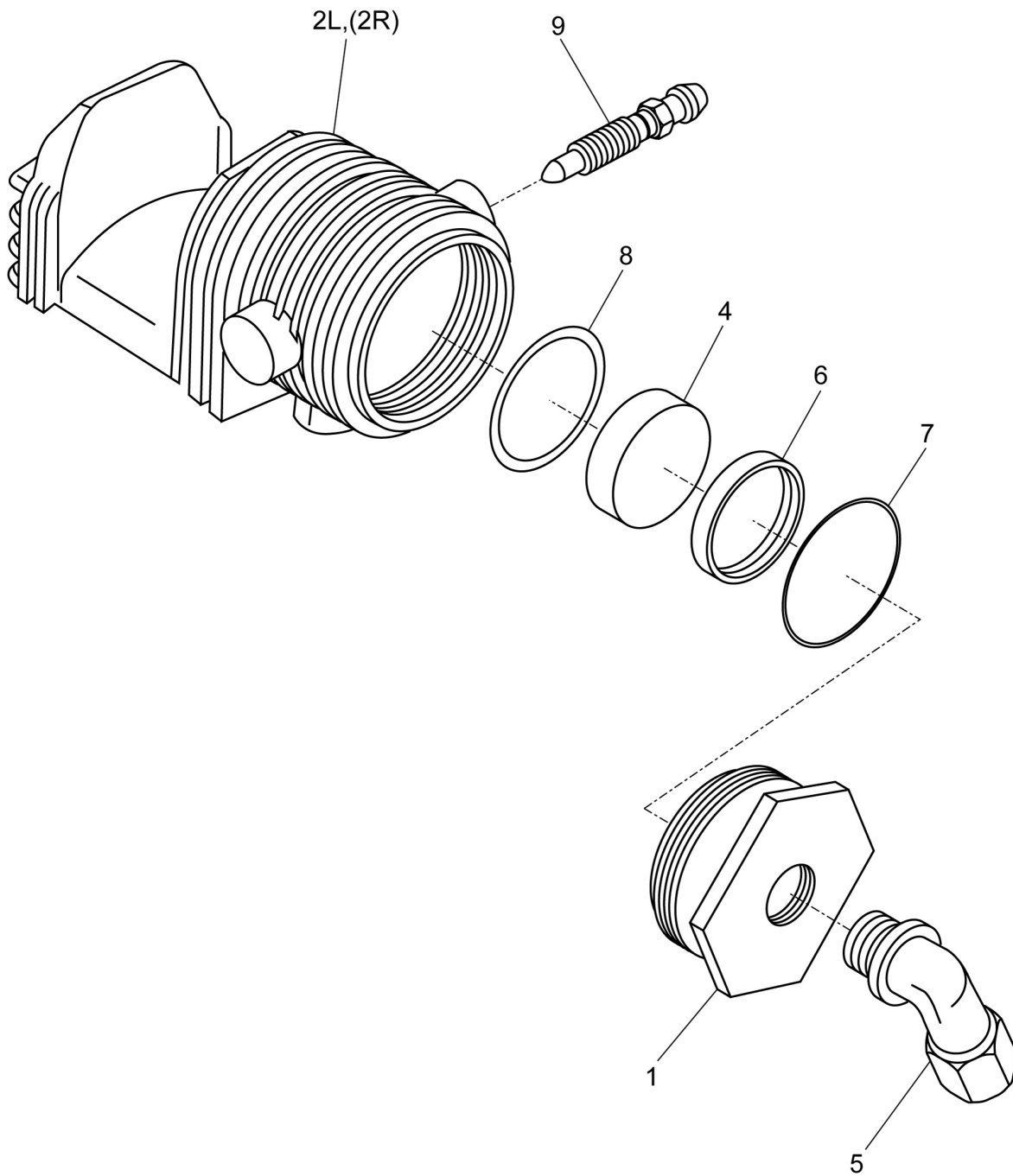

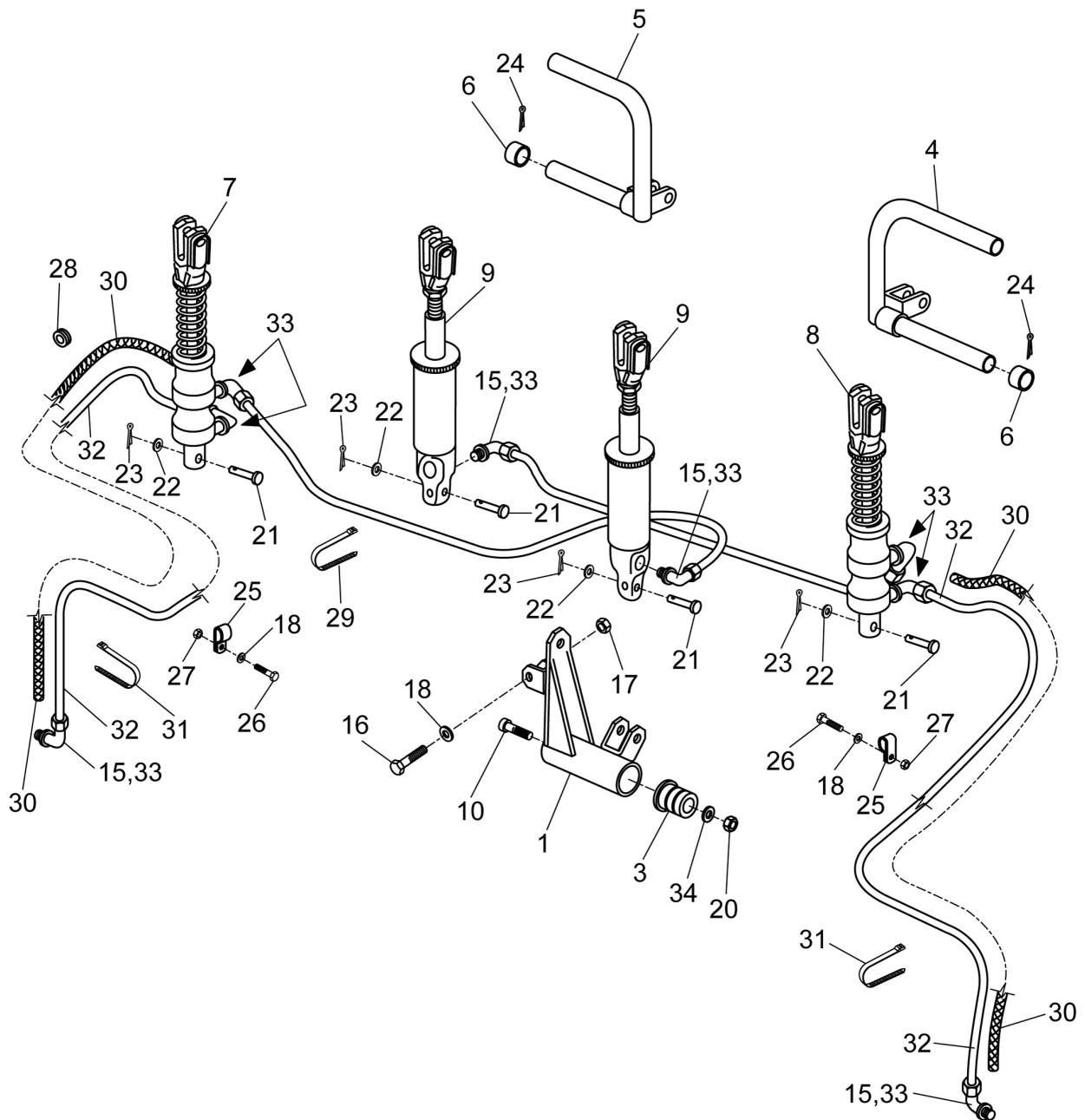
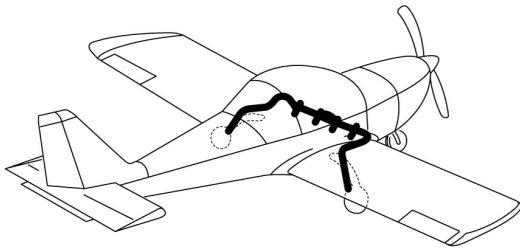

**LANDING GEAR****5.5.3****Brake cylinder**

Pos.	Order number	Designation	Qty.	Standard	Note
1	765263	Plug	1		
2L	765261	Brake cylinder - housing L	1		
2R	765265	Brake cylinder - housing R	1		
4	765198	Piston	1		
5	11041	Angular connection set	1		
6	7024	Cuff	1	CSN 02 9272	
7	17158	Ring 24x3	1		
8	17157	Ring 25x2	1		
9	19212	Vent screw M 6	1		

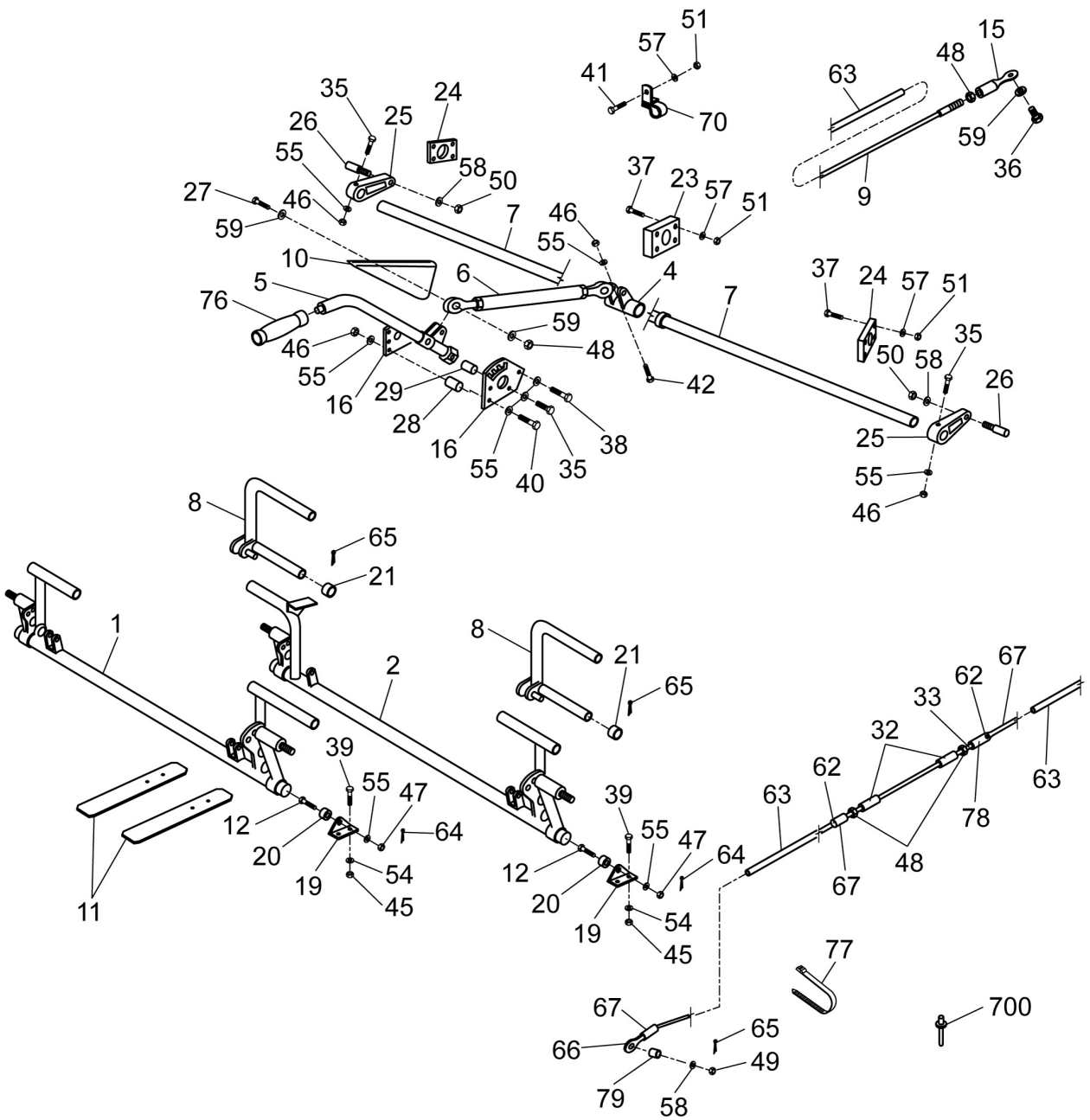
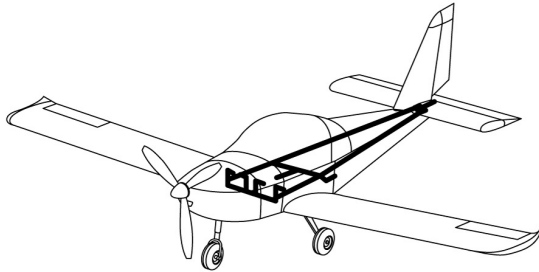

		LANDING GEAR				5.6
		Dual brake system				
Pos.	Order number	Designation	Qty.	Standard	Note	
1	E4 53-01 01	Brake cylinder bracket	1			
3	E4 01-29 21	Bronze bearing	1			
4	E4 01-18 01	Brake pedal	1			
5	E4 01-18 02	Brake pedal	1			
6	E4 01-26 21	Securing ring	2			
7	E5 10-40 01	Completed double pump L	1			
8	E5 10-40 02	Completed double pump R	1			
9	E5 10-11 01	Brake pump	2			
10	E5 00-30 21	Bolt modified	1			
15	11041	Angular connection set	4			
16	43757	Screw M 4x30	1	DIN 1207		
17	3088	Nut M 4	1	DIN 980		
18	6812	Washer 4.3	7	DIN 125-8-A2F		
20	3089	Nut M 6	1	DIN 980 V		
21	3008	Pin 5x20	4	ONL 3331.1		
22	44870	Washer 5.3	4	DIN 125-1		
23	8530	Cotter pin 1.6x12	4	CSN 02 1781.05		
24	37002	Cotter pin 2x20	2	CSN 02 1781.05		
25	3561	Clamp 1x6	6	CSN 02 2706.5		
26	51655	Screw M 4x12	6	ECO-FIX		
27	6980	Nut M 4	6	9408-2415		
28	3781	Bush 4.5x1	2	CSN 63 3881.3		
29	7531	Tighten strip 2.5x98	4			
30	8543	Protective spiral 10x1500	2	MON 2701		
31	9754	Tighten strip 4.8x360	4			
32	7797	Brake hose	2	10m		
33	15456	Rivet 2x0.3x8	8			
34	6813	Washer 6.4	1	DIN 125-8-A2F		



		LANDING GEAR				5.7
		Rudder and flaps control				
Pos.	Order number	Designation	Qty.	Standard	Note	
1	E4 90-01 02	Completed right rudder pedal	1			
2	E4 90-01 01	Completed left rudder pedal	1			
4	E4 01-08 01	Single arm lever	1			
5	S4 01-16 01	Flap control lever-assy	1			
6	E4 01-17 01	Rod 12	1			
7	S4 01-08 01	Torison tube	1			
8	E4 01-18 01	Brake pedal	2			
9	E4 00-03 01	Cable	2			
10	E4 01-45 01	Sleeve	1			
11	E1 02-23 21	Outer shim	2			
12	E4 75-82 21	Bolt modified	4			
15	E4 01-49 21	Cable termination	2			
16	E4 01-01 21	Flap lever gate	2			
19	E4 01-27 22	Pedal attachment	4			
20	E4 01-29 21	Bronze bearing	4			
21	E4 01-26 21	Securing ring	2			
23	764407	Bearing	1			
24	E4 85-01 21	Bearing	2			
25	764403	Lever	2			
26	764411	Excentric pin	2			
27	764453	Pin	1			
28	764451	Spacer	1			
29	764452	Spacer	1			
32	S4 02-42 21	Bolt	4			
33	S4 02-43 21	Bolt	4			
35	2891	Screw M 6x41	3	ONL 3120.24		
36	2834	Screw M 6x23	3	ONL 3120.14		
37	44266	Screw M 4x20	12	CSN 02 1101.24		
38	21916	Screw M 6x12	2	DIN 7991		
39	43233	Screw M 5x16	8	ISO 7380		
40	2892	Screw M 6x43	1	ONL 3120.24		
41	36556	Screw M 4x10	4	CSN 02 1103.24		
42	2839	Screw M 6x33	1	ONL 3120.14		
45	7494	Nut M 5	4	DIN 980		
46	3089	Nut M 6	7	DIN 980		
47	3070	Nut M 6	5	CSN 02 1413.24		
48	12474	Nut M 6	7	CSN 02 1403.25		
49	3071	Nut M 8	2	CSN 02 1413.44		
50	7810	Nut M 8	2	DIN 980		

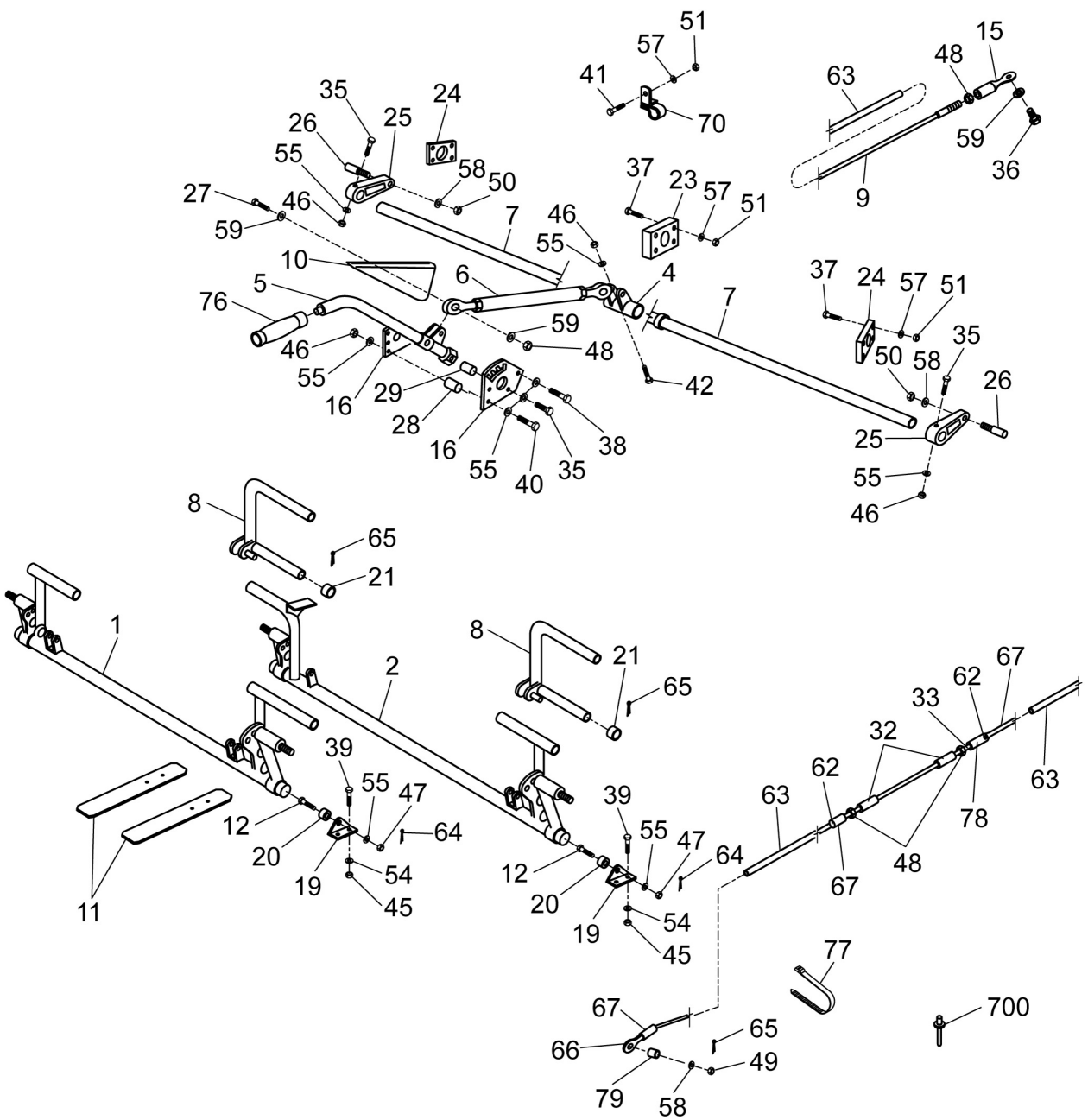
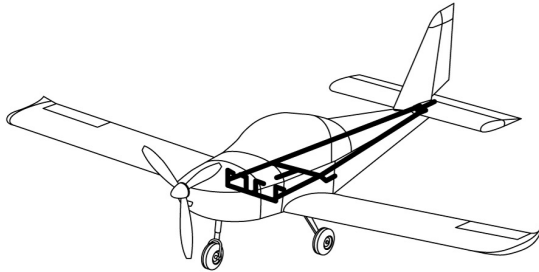





LANDING GEAR

5.7

Rudder and flaps control

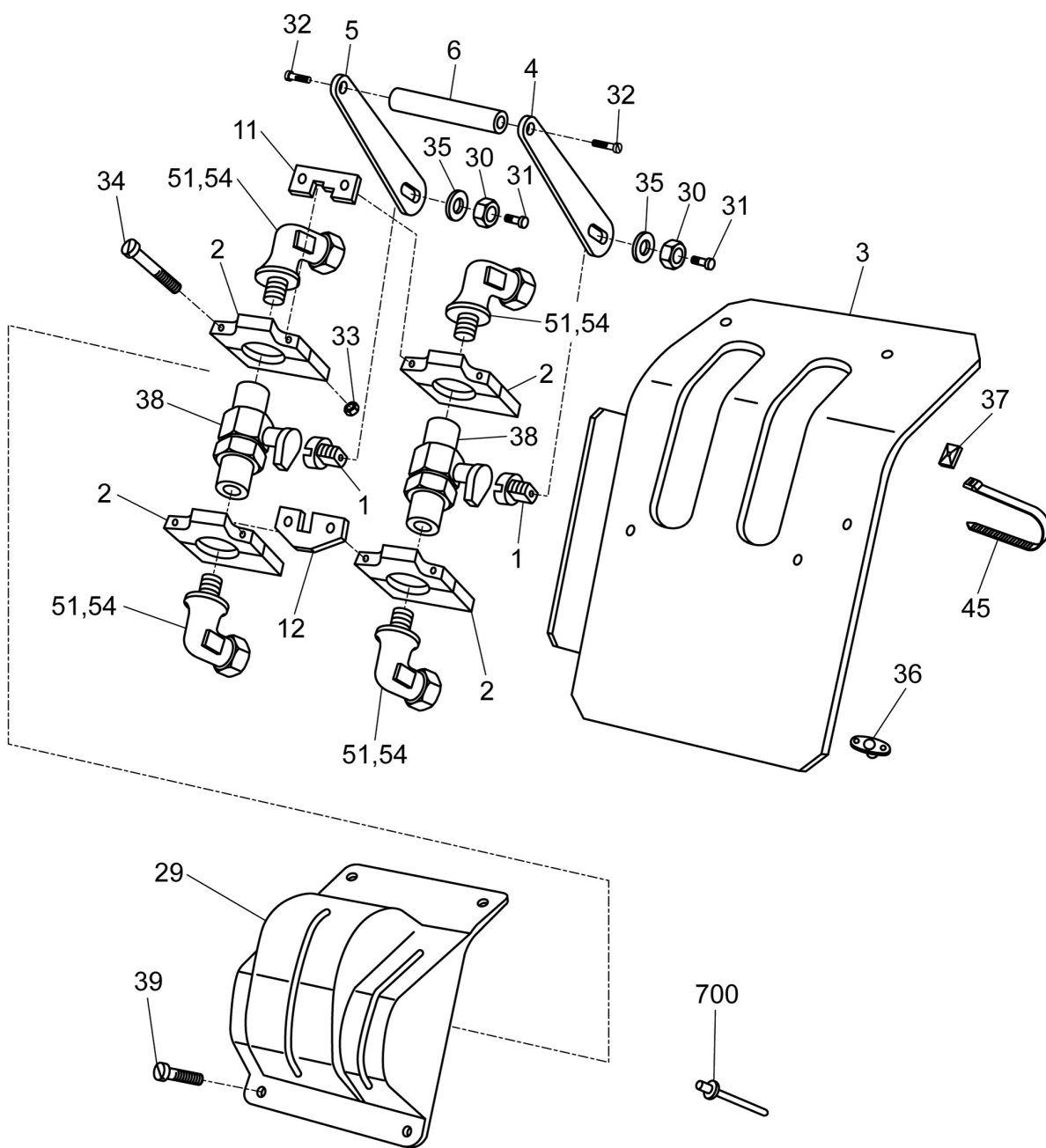
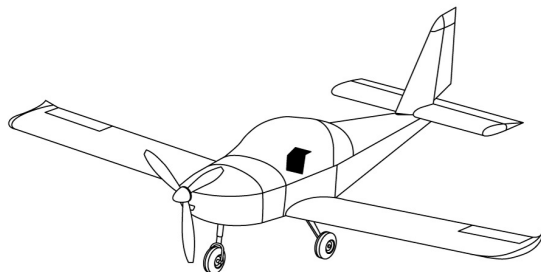
Pos.	Order number	Designation	Qty.	Standard	Note
51	3088	Nut M 4	16	DIN 980	
54	44870	Washer 5.3	4	CSN 02 1702.14	
55	6813	Washer 6.4	26	DIN 125-8-A2F	
57	6812	Washer 4.3	28	CSN 02 1702.15	
58	6814	Washer 8.4	8	CSN 02 1702.15	
59	8528	Washer 6.2	4	ONL 3288.1	
62	E4 01-50 21	Cable	4		
63	8483	Tube 8/1	1	4.0m	
64	8530	Cotter pin 1.6x12	5	CSN 02 1781.05	
65	37002	Cotter pin 2x20	4	CSN 02 1781.04	
66	8054	Split eye 3	2		
67	8256	Tost clamp (nicopress clamp)	6		
70	55735	Loop 1x8	2		
76	7253	Bicycle rubber grip	1		
77	13392	Cable tie 2.5x99	4		
78	3992	Insulative hose	4		
79	E4 01-65 21	Bush	2		
700	6793	Blind rivet 3.2x11.2	10	AVEX 1691-0414	



		LANDING GEAR				5.8
		Parking brake				
Pos.	Order number	Designation	Qty.	Standard	Note	
1	E5 00-11 21	Joint	2			
2	E5 00-21 01	Joint ass.	4			
3	S5 00-16 01	Under cover	1			
4	E5 00-14 21	Lever L	1			
5	E5 00-14 22	Lever R	1			
6	E5 00-15 21	Rail	1			
11	E5 00-28 21	Upper stop	1			
12	E5 00-29 21	Under stop	1			
29	S5 00-18 01	Couver of parking brake	1			
30	3058	Nut M 10	2	CSN 02 1413.24		
31	1817	Screw M 3x25	2	CSN 02 1131.24		
32	6815	Screw M 4x16	2	DIN 7991		
33	3083	Nut M 4	6	ONL 3241		
34	1832	Screw M 4x28	8	CSN 02 1131.24		
35	3160	Washer 10.2	2	ONL 3288.2		
36	3084	Nut M 4	3	ONL 3243		
37	51213	Clamp self-adhesive	1			
38	13516	Brake valve with inner thread	2	ser. 6400		
39	51655	Screw M 4x12	10	ECO-FIX		
45	7531	Tightening strip 2.5x98	10			
51	11041	Angular connection set	4			
54	15456	Rivet 2x0.3x8	4			
700	6796	Blind rivet 3.2x9.5	18	AVEX 1604-0412		

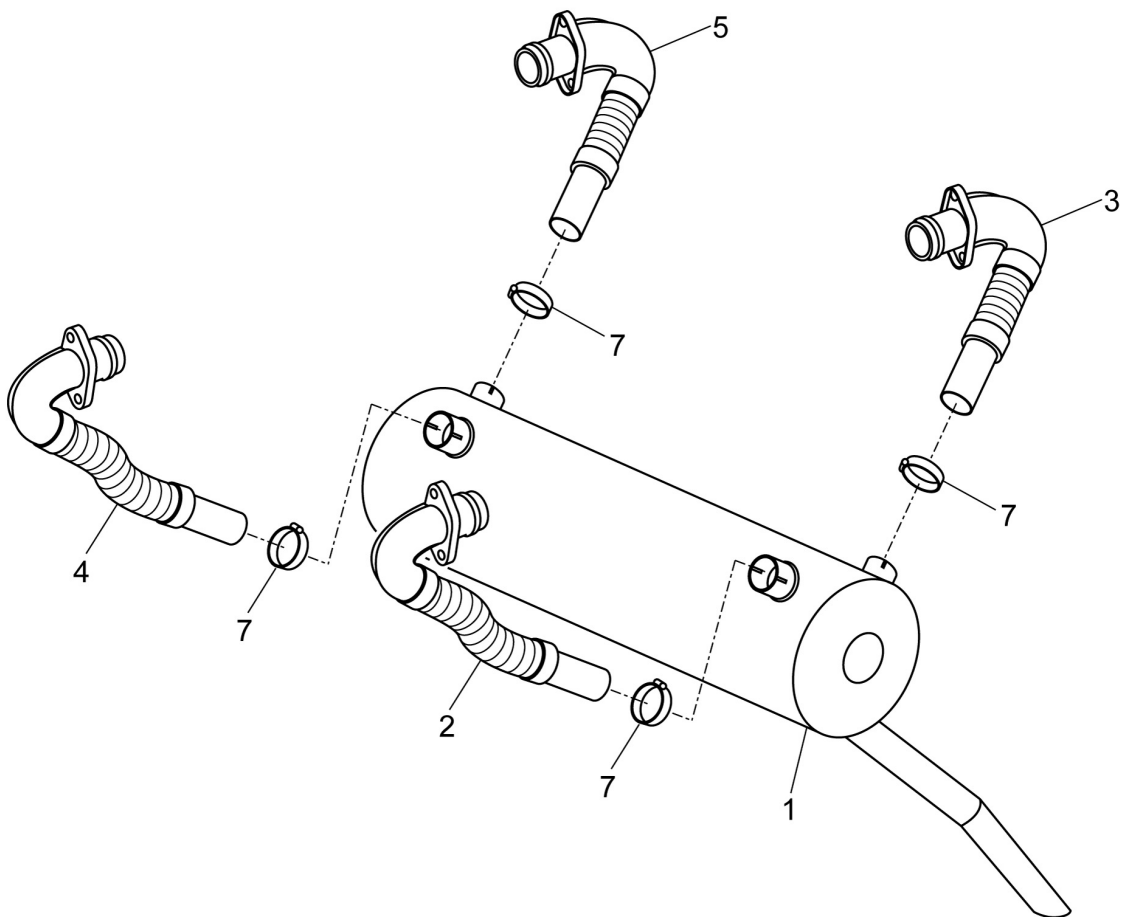
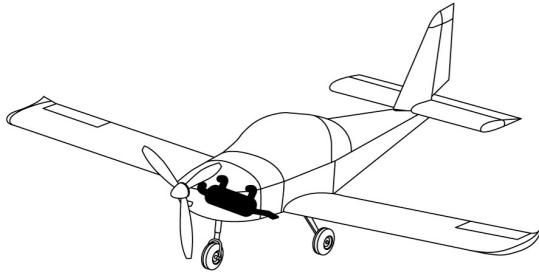



POWER UNIT

6.1

Exhaust system

Pos.	Order number	Designation	Qty.	Standard	Note
1	766521	Exhaust muffler	1		
2	E6 10-16 01	LH front exhaust - gas tube	1		
3	E6 10-17 01	LH rear exhaust - gas tube	1		
4	E6 10-16 02	RH front exhaust - gas tube	1		
5	E6 10-17 02	RH rear exhaust - gas tube	1		
7	766033	Clamp M8	4		

1,2,3,4,5



6

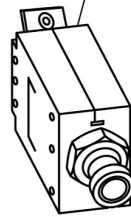

7

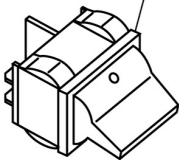

8

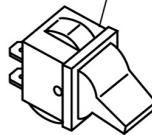

9

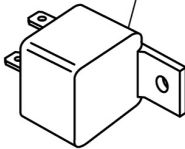

10

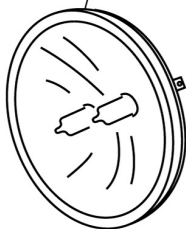

11

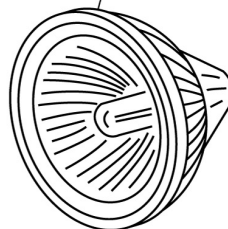

**INSTALLATIONS****7.1****Electrical system**

Pos.	Order number	Designation	Qty.	Standard	Note
1	11476	Circuit breaker 1A	1		
2	11477	Circuit breaker 2A	1		
3	11478	Circuit breaker 3A	1		
4	11480	Circuit breaker 7.5A	1		
5	12340	Circuit breaker 10A	1		
6	13378	Circuit breaker 30A	1		
7	13504	Master switch 2PDT	1		
8	13503	Switch 1PDT	1		
9	12731	Relay 12V/30A	1		
10	12696	Lamp for whelen A715 G4509- PAR 36	1		
11	12656	Lamp for front reflectors 50W	1		

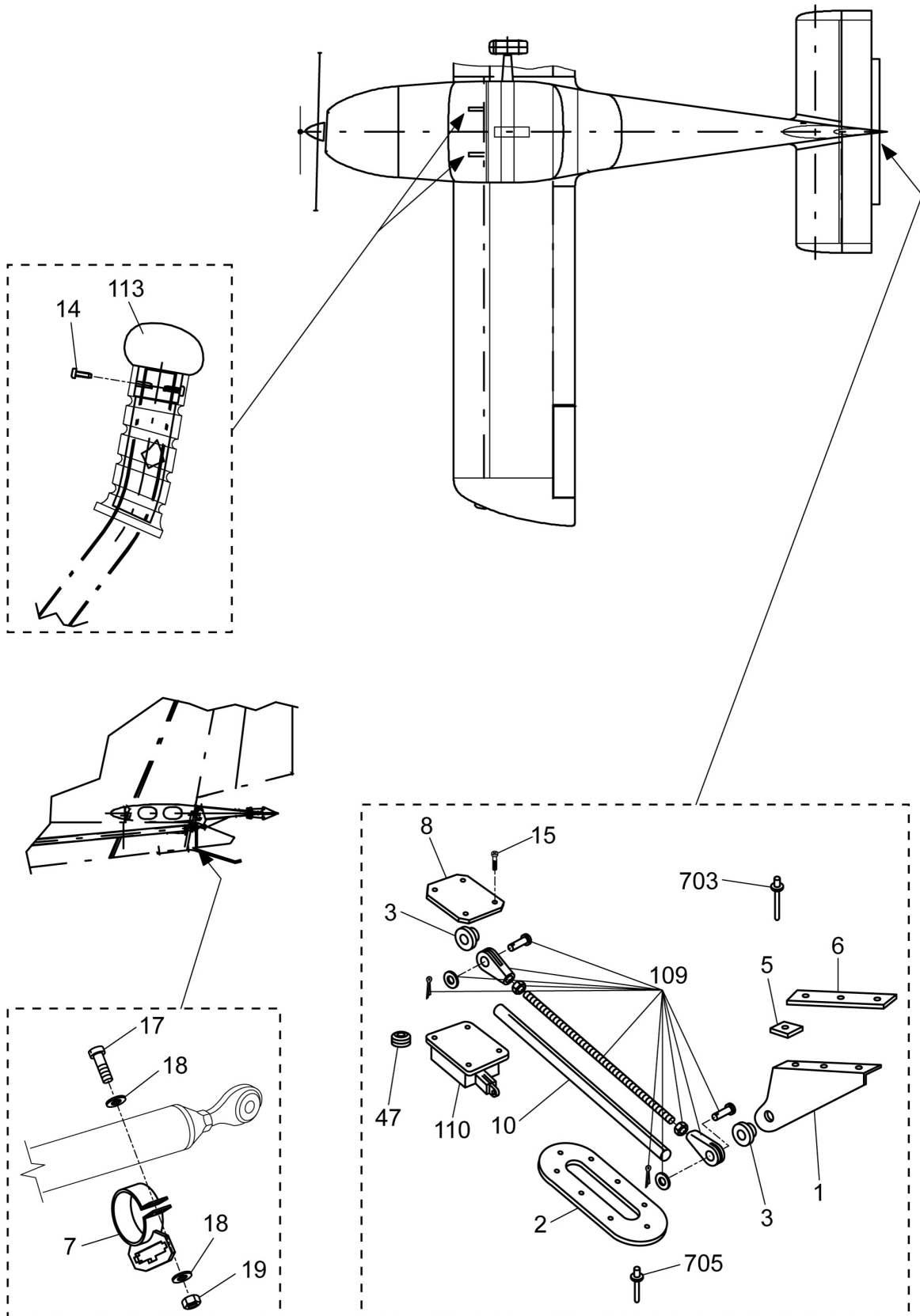



INSTALLATIONS

7.2

Electric trim tab control

Pos.	Order number	Designation	Qty.	Standard	Note
1	E3 03-29 21	Trim tab bracket	1		
2	E3 03-37 21	Rim	1		
3	E3 03-38 21	Bushing	2		
5	E3 03-15 21	Pad	1		
6	E3 03-20 21	Trim tab tip	1		
7	E3 03-30 01	Sleeve	1		
8	E3 03-33 21	Cover	1		
10	E3 03-36 21	Tube	1		
14	19627	Screw M 3x10	4	DIN 7516A-8.8-A2F	
15	19628	Screw M 3x10	4	DIN 7985	
17	1826	Screw M 4x16	1	CSN 02 1131.24	
18	6812	Washer 4.3	2	DIN 125	
19	3088	Nut M 4	1	DIN 980	
47	3782	Bush 4.5x2	1	CSN 63 3881.3	
109	56320	Trim installation kit	1		
110	56317	Trim servo	1		
113	20447	Grip G5	2		
703	3257	Rivet 3.5x9	3	CSN 02 2302.5	
705	8398	Blind rivet 3.0x6.7	8	AVEX 1691-5307	

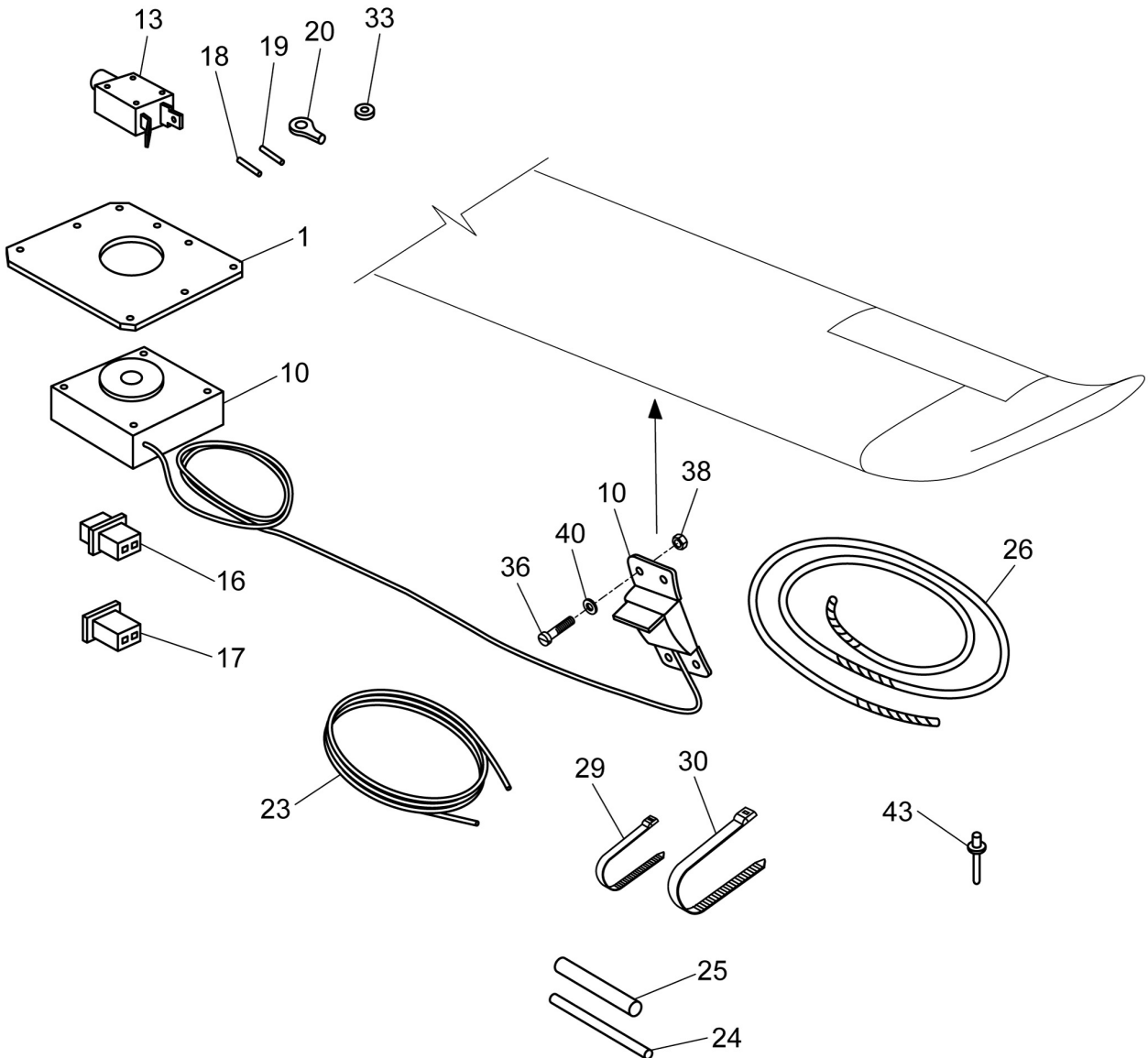
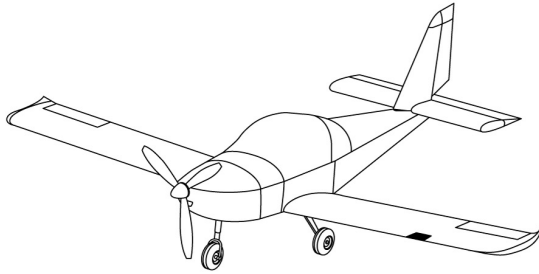



INSTALLATIONS

7.3

Stall warning system

Pos.	Order number	Designation	Qty.	Standard	Note
1	E8 03-08 21	Bracket	1		
10	20826	Lift detector	1		
13	49658	Circuit breaker 2TC2-1	1		
16	13460	Socket housing 2.pol.	2		
17	13461	Pin housing 2.pol.	2		
18	13466	Socket (AWG22-18)	4		
19	13468	Pin (AWG22-18)	4		
20	11717	Cable eye	2		
23	12116	Wire AE22	1		
24	12127	Heat shirink tube HFT-333	1		
25	12125	Heat shirink tube HFT-333	1		
26	3986	Hose	1		
29	13392	Cable tie 2.5x99	15		
30	13393	Cable tie 3.6x142	6		
33	8062	Bushing 3.5x1	1		
36	1934	Screw M 3x12	4		
38	6938	Nut M 3	4		
40	3111	Washer 3.2	4	CSN 02 1702.14	
43	6472	Rivet 3.2x7.9	6	AVEX 1691-0410	

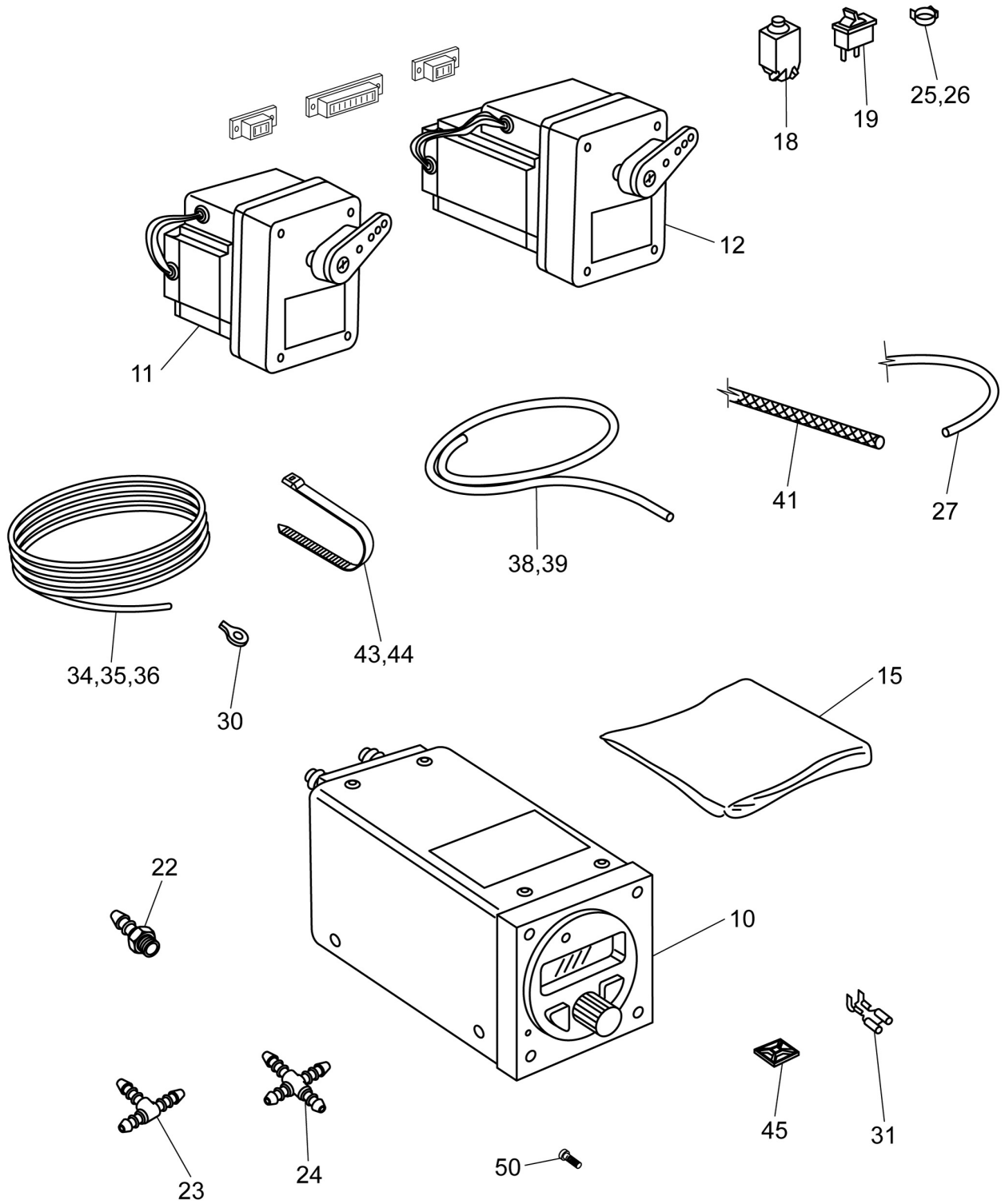



INSTALLATIONS

7.4

Digiflight IIVS Trutrak Auto Pilot

Pos.	Order number	Designation	Qty.	Standard	Note
10	53987	Autopilot Digiflight IIVS	1	D-IIVS	
11	49540	Servo Basic - B	1	DSB-B	
12	53988	Servo Pitch -C	1	DSP-C	
15	49543	Digiflight II/ADI Pilot II con	1	8210-002	
18	49663	Circuit breaker 2TC2-7.5	1	MS3320	
19	13503	Switch	1	1811.1102	
22	8117	Fitting	2	A-71-71	
23	3864	Plastic manifold	1		
24	3865	Plastic manifold	1		
25	6951	Cobra clip 8/7	7		
26	3738	Cobra clip 9/7	2		
27	6945	Tubclair 5/8 hose	1	0.50m	
30	11717	Cable eye	4		
31	13471	Faston 4.8 (AEG22-16)	2		
34	12116	Wire AE22	1	28m	
35	12117	Wire AE20	1	10m	
36	12120	Wire shield SE22	1	2.6m	
38	12127	Heat shirink tube HFT-333	1	0.50m	
39	12125	Heat shirink tube HFT-333	1	0.10m	
41	8543	Protective spiral 10x1500	1		
43	13392	Cable tie 2.5x99	30		
44	13393	Cable tie 3.6x142	10		
45	51213	Clamp self-adhesive	7		
50	13493	Screw,pan head,black 6-32x3/8	4		

Cockpit lighting for Koger sunshade

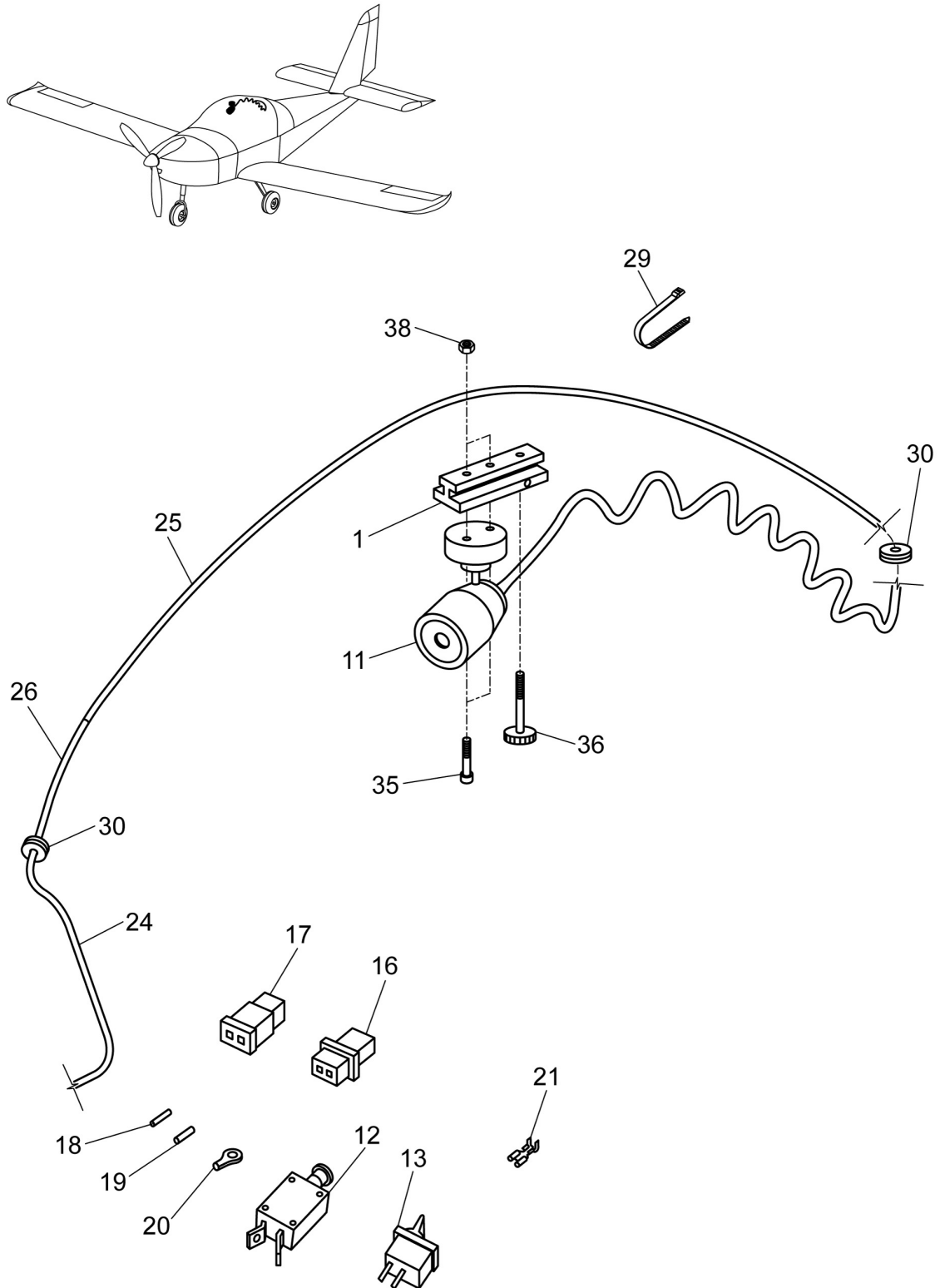



INSTALLATIONS

7.5

Cockpit lighting for Koger sunshade

Pos.	Order number	Designation	Qty.	Standard	Note
1	S7 99-62 21	Guide	1		
11	48337	Interior lamp	1		
12	49658	Circuit breaker 2TC2-1	1		
13	13503	Switch	1	1811.1102	
16	13460	Socket housing 2pos	1		
17	13461	Pin housing 2pos	1		
18	13466	Socket (AWG22-18)	2		
19	13468	Pin (AWG22-18)	2		
20	11717	Cable eye	2		
21	13471	Faston 4.8 (AEG22-16)	2		
24	12116	Wire AE22	1	9.8m	
25	12127	Heat shirink tube HFT-333	1	4.0m	
26	12125	Heat shirink tube HFT-333	1	0.20m	
29	13392	Cable tie 2.5x99	23		
30	8062	Bushing 3.5x1	2		
35	16509	Screw M 3x16	2	DIN 912	
36	48774	Screw M 3x20	1	DIN 653	
38	6938	Nut M 3	2	9408-2314	

Fuel instalation - integral tanks

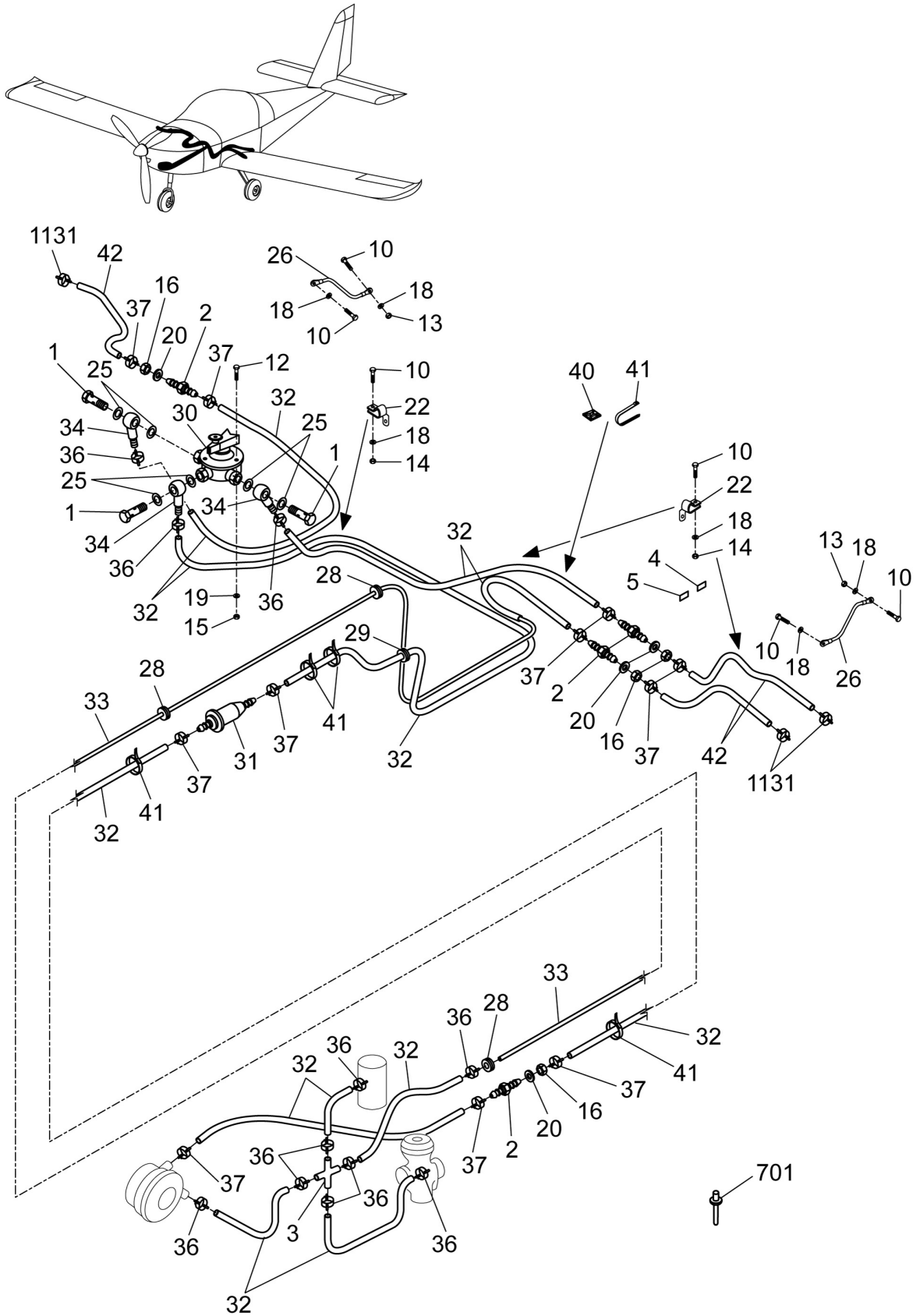



INSTALLATIONS

7.6

Fuel instalation - integral tanks

Pos.	Order number	Designation	Qty.	Standard	Note
1	S6 70-01 21	Fitting	3		
2	766406	Bushing (in firewall)	4		
3	E6 60-63 01	Branch with nozzle	1		
4	S6 70-02 21	Placard - suction	4		
5	S6 70-03 21	Placard - return	2		
10	36556	Screw M 4x10	25	ISO 4017	
12	20756	Screw M 5x16	3	ISO 7046-2	
13	6980	Nut M 4	2	9408-2415	
14	3088	Nut M 4	21	DIN 980 V	
15	7494	Nut M 5	3	DIN 980 V	
16	46020	Nut M 10	4	ISO 4035	
18	6812	Washer 4.3	25	DIN 125A-8	
19	44870	Washer 5.3	3	DIN 125-1	
20	48284	Washer 10.5	4	DIN 125-1A	
22	55744	Loop 1x12	11	AEN 3488.2	
25	3470	Packing ring14x18	6	CSN 02 9310.3	
26	3530	Bonding jumpers 3-150	2	ONL 6669.01	
28	3784	Bush 7x1	3	CSN 63 3881.3	
29	24968	Bush 13x2	1	CSN 63 3881.3	
30	46476	Fuel cock	1	FS20x2-F	
31	7242	Filter UFI	1		
32	7578	Oil hose	1	10m	
33	18343	Tube 6x1	1	0.066kg	
34	44114	Fitting	3		
36	3740	Cobra clip 11/7	12		
37	7838	Cobra clip 12/8	11		
40	51213	Clamp self-adhesive	10		
41	13393	Cable tie	30		
42	8543	Protective spiral	2		
701	6472	Rivet 3.2x7.9	12	AVEX 1691-0410	
1131	7838	Cobra clip 12/8	3		

Cockpit equipment

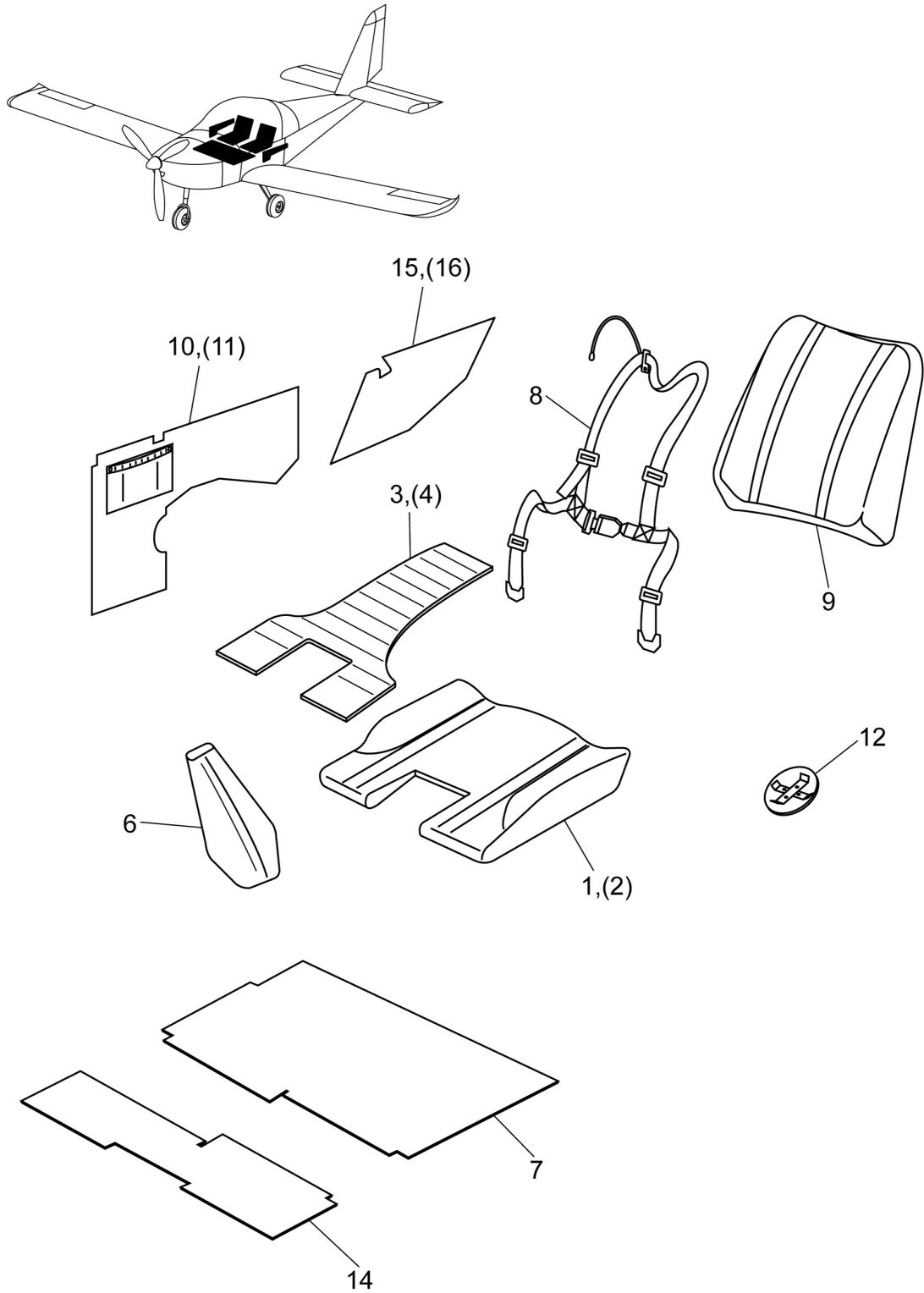

**COCKPIT EQUIPMENT****8.1****Cockpit equipment**

Pos.	Order number	Designation	Qty.	Standard	Note
1	E8 50-52 01	Bucket seat-squab LH	1		
2	E8 50-52 02	Bucket seat-squab RH	1		
3	E8 50-53 01	Bucket seat-bolster LH	1		
4	E8 50-53 02	Bucket seat-bolster RH	1		
6	E8 01-13 01	Control stick sleeve	1		
7	E8 01-04 21	Carpet	1		
8	E8 01-10 01	Four point safety harness	1		
9	E8 50-51 01	Bucket seat-supporting rest	1		
10	E8 01-07 01	Baffle assembly LH	1		
11	E8 01-07 02	Baffle assembly RH	1		
12	761375	Capping strip - assembly	1		
14	E8 50-04 21	Front carpet	1		
15	S8 01-07 01	Baffle assembly LH	1		
16	S8 01-07 02	Baffle assembly RH	1		

Koger sunshade

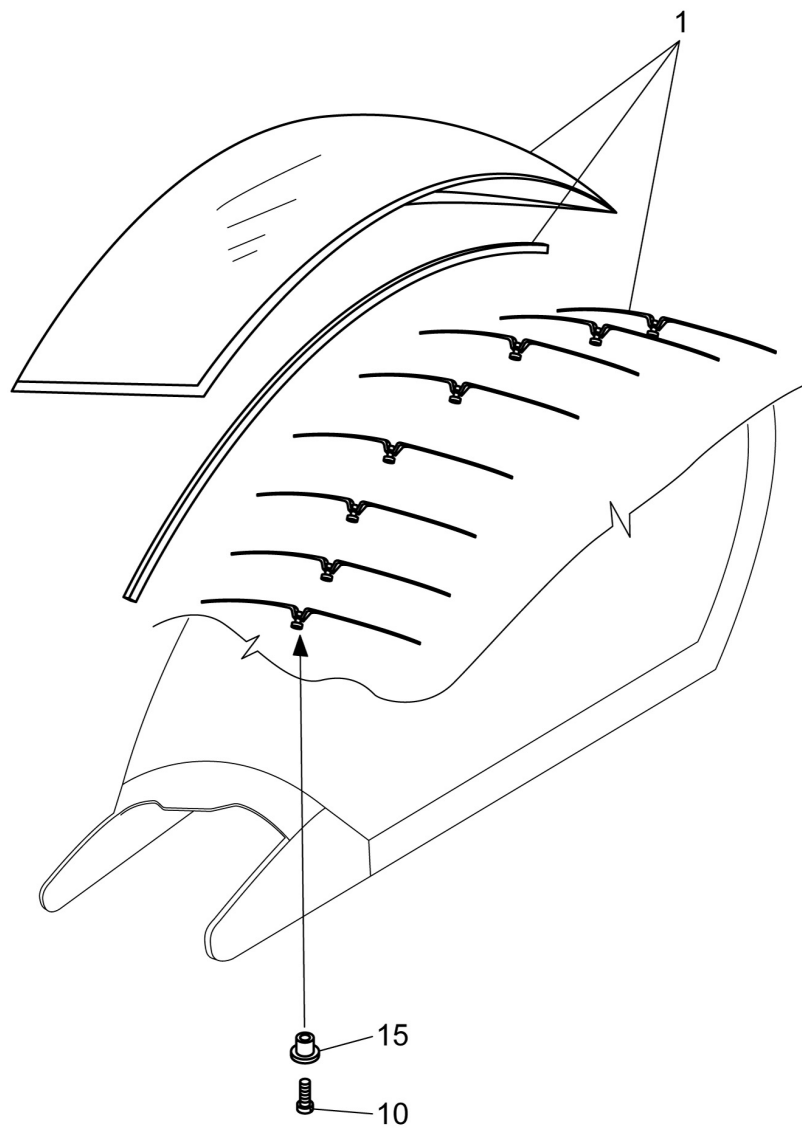

**COCKPIT EQUIPMENT****8.2****Koger sunshade**

Pos.	Order number	Designation	Qty.	Standard	Note
1	47201	Koger sunshade	1		
10	41455	Screw M 3x12	5	ISO 7046-1	
15	6938	Nut M 3	5	9408-2314	

Ground equipment

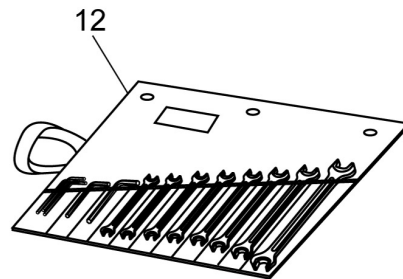
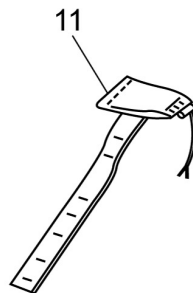
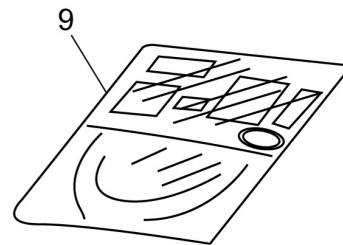
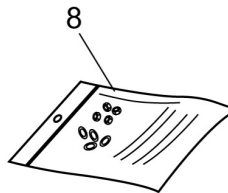
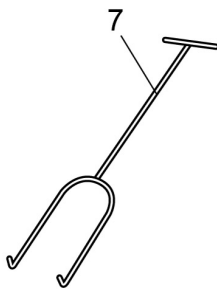
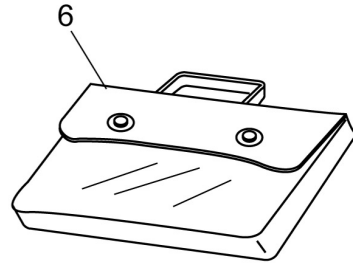
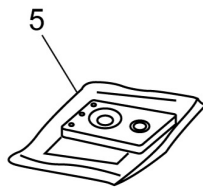
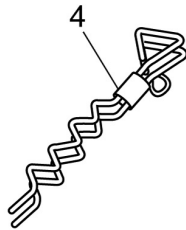
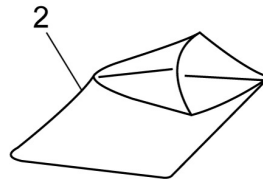
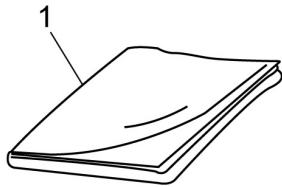



OPTIONAL EQUIPMENT

9.1

Ground equipment

Pos.	Order number	Designation	Qty.	Standard	Note
1	E9 02-20 01	Canopy cover - wide	1		
2	8722	Sleeve for equipment	2		
3	2608	Fixing strap - assembly	3		
4	10273	Ground anchor	3		
5	9659	Folding trig	2		
6	3998	Big bag	1		
7	S9 05-00 01	Drawbar	1		
8	S0 00-15 01S	Spare connecting parts	1 set		see table 9.2
9	18975	Sun shade	2		
10	7727	Valve extension	1		for front tire
11	S9 01-10 01	Pitot tube cover	1		
12	43073	Set of metric wrenches and allen wrenches	1 set		



OPTIONAL EQUIPMENT

Spare connecting parts S0 00-15 01S

9.2

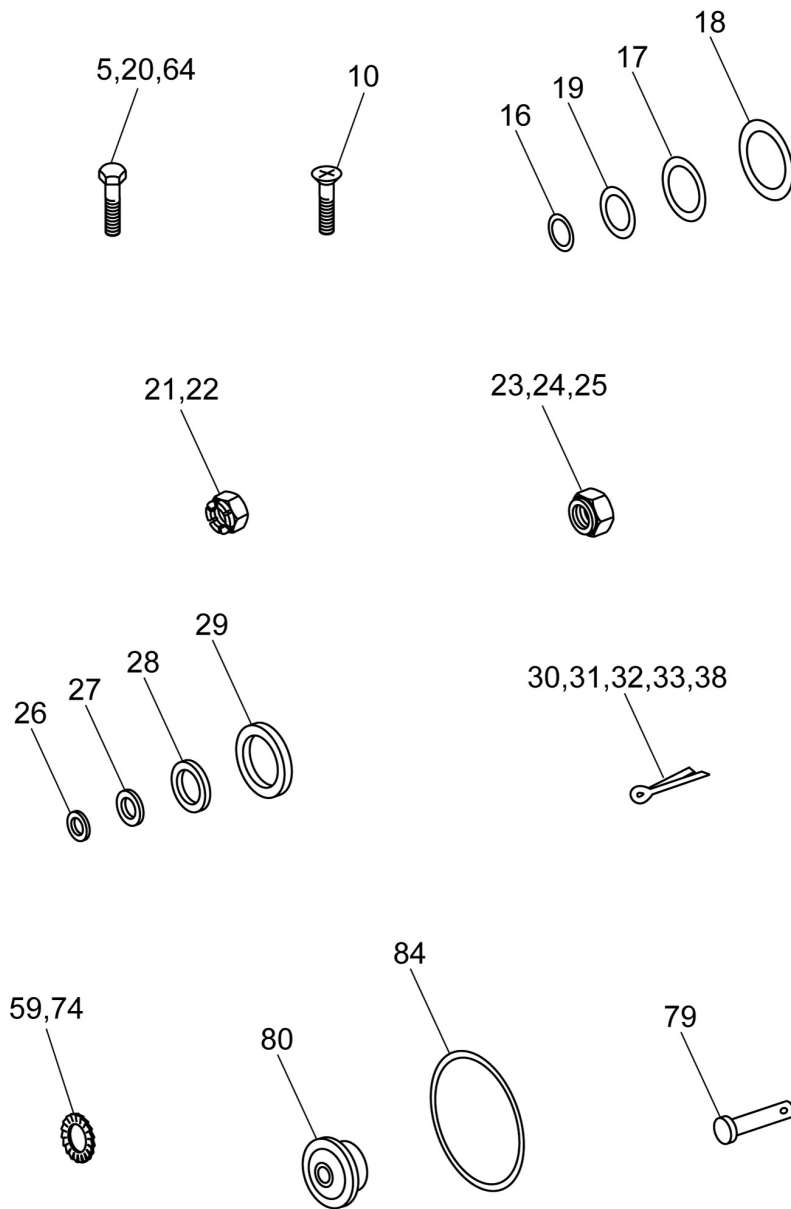



OPTIONAL EQUIPMENT

9.2

Spare connecting parts S0 00-15 01S

Pos.	Order number	Designation	Qty.	Standard	Note
5	1876	Bolt M4x12	10		engine cowling, wing to fuselage fairing
10	12996	Bolt M4x12 (flush head)	10		removable upper cover in front of cockpit
16	16324	Ring 4x2	1		double hydraulic brake pump
17	16326	Ring 7.3x2.4	1		double hydraulic brake pump
18	16327	Ring 11.3x2.4	1		double hydraulic brake pump
19	16325	Ring 5.6x2.4	1		double hydraulic brake pump
20	12997	Bolt M4x16	15		to fix main wheel pants
21	3070	Castle nut M6	4		flight control, rudder attachment
22	3071	Castle nut M8	2	CSN 02 1413.44	to fix main landing gear leg
23	3088	Self locking nut M4	4		flight control
24	7494	Self locking nut M5	4		flight control
25	3089	Self locking nut M6	6		flight control
26	6812	Washer 4.3	4		under appropriate nut
27	8527	Washer 5.3	2		under appropriate nut
28	6813	Washer 6.4	6		under appropriate nut
29	10478	Washer 8.4	4	CSN 02 1702.15	under appropriate nut
30	3183	Cotter pin 1x12	2		to lock rudder nut
31	8531	Cotter pin 1.6x20	8		to lock flight control elements
32	37002	Cotter pin 2x20	6		to lock stabilizer and main landing gear leg attachment
33	12231	Cotter pin 2.5x25	2		to lock front landing gear leg
38	3204	Cotter pin 4x40	3	CSN 02 1781.04	to lock wheel nuts
59	8528	Tab washer 6.2	4		to lock nuts of the flight control elements
64	17034	Bolt M8x12	3		to fix brake disc
74	6654	Tab washer 8.2	3		to lock brake disc bolts
79	3952	Safety pin 1.5	3		to lock wing suspension pins
80	13070	Cuff U 11x3x4.5	2	RUBENA 33769	hydraulic brake pump
84	17159	Ring 20x1.5	2		hydraulic brake pump

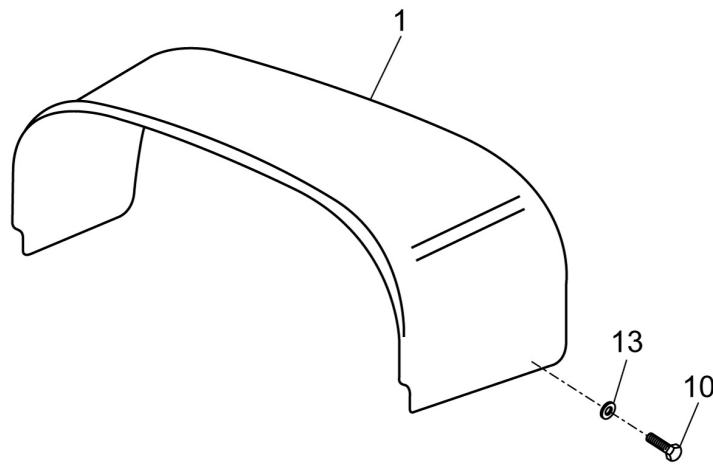
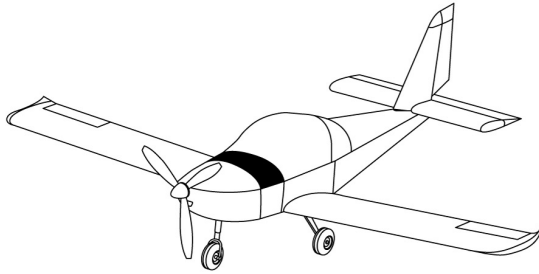



OPTIONAL EQUIPMENT

9.3

Instrument board shelter for NVFR

Pos.	Order number	Designation	Qty.	Standard	Note
1	S9 16-00 01	Shade	1		
10	58431	Screw M 3x16	8	DIN 85 A	
13	6811	Washer 3.2	8	DIN 125	

INDEX

Order num.	Tab.	Pos.	Order num.	Tab.	Pos.	Order num.	Tab.	Pos.
	1.5	11B	10521	1.5	15	13070	9.2	80
10080	1.6	717	10894	4.1	45	13378	7.1	6
10080	2.3	710	10894	5.1	37	13392	5.7	77
10081	1.6	726	10896	1.4	139	13392	7.3	29
10082	1.6	709	10953	1.7	705	13392	7.4	43
10082	1.6.5	703	11041	5.5.3	5	13392	7.5	29
10082	1.7	706	11041	5.6	15	13393	5.1	29
10082	2.3	708	11041	5.8	51	13393	7.3	30
10082	3.1.1	704	11476	7.1	1	13393	7.4	44
10091	1.6	728	11477	7.1	2	13393	7.6	41
10091	1.6.5	706	11478	7.1	3	13426	5.3	20
10091	2.3	715	11480	7.1	4	13432	5.1	42
10092	1.6.5	707	11520	2.3.3	201B1	13460	7.3	16
10093	1.6	727	11522	2.3.3	201B2	13460	7.5	16
10093	1.6.5	710	11577	2.3	811	13461	7.3	17
10093	2.3	713	11717	7.3	20	13461	7.5	17
10094	1.6	725	11717	7.4	30	13466	7.3	18
10094	1.6.5	708	11717	7.5	20	13466	7.5	18
10094	2.3	714	11994	5.1	21	13468	7.3	19
10200	1.6	712	12116	7.3	23	13468	7.5	19
10200	1.6.5	711	12116	7.4	34	13471	7.4	31
10201	1.6	715	12116	7.5	24	13471	7.5	21
10202	2.3	711	12117	7.4	35	13476	1.2	61
10203	2.3	803	12120	7.4	36	13493	7.4	50
10204	1.6	711	12125	7.3	25	13503	7.1	8
10206	1.6	702	12125	7.4	39	13503	7.4	19
10206	1.7	704	12125	7.5	26	13503	7.5	13
10206	2.2	702	12127	7.3	24	13504	7.1	7
10206	2.3	717	12127	7.4	38	13516	5.8	38
10207	1.6	701	12127	7.5	25	13528	5.1	23
10208	1.6	703	12225	1.7.3	109	13545	1.6	201
10209	2.3	719	12231	9.2	33	13596	2.3.3	201A
10210	1.6.5	705	12291	5.1	39	14044	1.6	732
10210	3.1.1	706	12340	7.1	5	14133	2.3	812
10211	1.6	714	12474	3.1.2	26	14328	1.1	5
10211	1.6.5	709	12474	5.5.1	10	14329	1.1	6
10211	3.1.1	707	12474	5.7	48	15236	1.2	704
10273	9.1	4	12645	1.2	101	15456	5.6	33
10322	1.6	710	12656	7.1	11	15456	5.8	54
10322	1.6.5	701	12696	2.2	111	15769	3.1.2	24
10322	2.3	802	12696	7.1	10	16190	5.5.2	15
10322	3.1.1	705	12731	7.1	9	16246	1.1	1
10323	1.6	713	12860	5.3	11	16247	1.1	2
10323	1.6.5	704	12861	5.3	10	16324	5.5.2	16
10323	2.3	709	12996	9.2	10	16324	9.2	16
10473	5.2	40	12997	9.2	20	16325	5.5.2	19
10478	9.2	29	13070	5.5.1	6	16325	9.2	19

Order num.	Tab.	Pos.	Order num.	Tab.	Pos.	Order num.	Tab.	Pos.
16326	5.5.2	17	3048	4.1	65	3494	5.1	22
16326	9.2	17	3057	1.7.3	98	3530	7.6	26
16327	5.5.2	18	3058	5.8	30	3554	3.1.2	25
16327	9.2	18	30612	5.3	201	3561	5.6	25
16509	7.5	35	3069	5.1	28	36221	2.3	729
16944	1.1	3	3070	4.1	38	36222	2.3	739
16945	1.1	4	3070	5.7	47	36223	2.3	749
17034	5.3	12	3070	9.2	21	36224	2.3	801
17034	9.2	64	3071	5.2	33	36226	2.3	759
17150	1.2	58	3071	5.7	49	3635	1.6.3	221
17157	5.5.3	8	3071	9.2	22	36363	2.3.3	132
17158	5.5.3	7	3083	1.6	216	36496	1.6	202
17159	5.5.1	5	3083	2.2	105	36556	5.7	41
17159	9.2	84	3083	5.8	33	36556	7.6	10
18061	1.2	57	3084	1.5	14	37000	5.5	7
1817	5.8	31	3084	1.6	215	37002	5.2	35
1826	7.2	17	3084	2.2	104	37002	5.6	24
1832	5.8	34	3084	5.4.1	26	37002	5.7	65
18343	7.6	33	3084	5.8	36	37002	9.2	32
1863	1.3	720	3085	1.3	340	3738	7.4	26
1872	1.2	60	3085	1.6	219	3740	2.3.3	129
1876	9.2	5	3088	5.6	17	3740	7.6	36
18975	9.1	9	3088	5.7	51	3749	5.5.1	9
19212	5.5.3	9	3088	7.2	19	3750	5.1	40
1934	7.3	36	3088	7.6	14	3781	5.6	28
1946	1.6.2	262	3088	9.2	23	3782	7.2	47
19627	7.2	14	3089	1.2	52	3784	7.6	28
19628	7.2	15	3089	5.6	20	3786	3.1.2	28
1991	5.1	41	3089	5.7	46	3851	3.1.2	23
20447	7.2	113	3089	9.2	25	3864	7.4	23
20686	1.2	65	3111	7.3	40	3865	7.4	24
20756	7.6	12	3115	5.1	34	3952	9.2	79
20771	5.2	110	3123	1.2	62	3986	7.3	26
20826	7.3	10	3141	4.1	63	3992	5.7	78
21916	5.7	38	3149	5.1	33	3998	9.1	6
24968	7.6	29	3155	4.1	42	41455	8.2	10
25015	2.3.3	105	3160	5.8	35	43073	9.1	12
2608	9.1	3	3183	9.2	30	43233	5.7	39
28334	5.1	24	3204	5.2	31	43757	5.6	16
2834	1.2	51	3204	9.2	38	44114	7.6	34
2834	4.1	28	3239	2.2	700	44175	2.3	800
2834	5.7	36	3241	2.2	701	44266	5.7	37
2835	4.1	25	3241	3.1.2	702	44870	1.2	55
2836	4.1	32	3242	3.1.2	704	44870	1.3	350
2839	5.7	42	3257	7.2	703	44870	1.6	232
2852	4.1	27	3258	1.7	310	44870	5.6	22
2891	5.7	35	3263	2.3	814	44870	5.7	54
2892	5.7	40	3348	1.7.3	97	44870	7.6	19
3008	5.6	21	3470	7.6	25	45430	1.6	214

Order num.	Tab.	Pos.	Order num.	Tab.	Pos.	Order num.	Tab.	Pos.
46020	7.6	16	6472	1.6.5	702	6938	8.2	15
46193	1.2	59	6472	1.7	703	6945	7.4	27
46476	7.6	30	6472	2.1	5	6950	3.1.2	703
47201	8.2	1	6472	2.2	703	6951	7.4	25
47907	2.2	106	6472	2.3	703	6980	1.6	223
48284	7.6	20	6472	3.1.1	701	6980	1.7	95
48337	7.5	11	6472	3.1.2	701	6980	5.6	27
48618	2.3	798	6472	7.3	43	6980	7.6	13
48619	2.3	799	6472	7.6	701	6998	2.2	112
48774	7.5	36	6654	1.7.3	99	7002	1.2	50
49540	7.4	11	6654	5.3	14	7024	5.5.3	6
49543	7.4	15	6654	9.2	74	7078	1.6.5	40
49658	7.3	13	6671	2.3	813	7199	1.2	100
49658	7.5	12	6698	1.5	16	7242	7.6	31
49663	7.4	18	6793	1.2	702	7253	4.1	50
51213	5.8	37	6793	1.6	719	7253	5.7	76
51213	7.4	45	6793	1.6.5	712	7302	5.3	107
51213	7.6	40	6793	2.3	704	7333	5.3	108
51655	1.5	13	6793	3.1.1	702	7494	1.2	53
51655	1.6	200	6793	5.7	700	7494	1.6	218
51655	2.2	103	6794	1.6	733	7494	5.7	45
51655	2.3.3	96	6794	4.1	700	7494	7.6	15
51655	5.6	26	6796	1.2	701	7494	9.2	24
51655	5.8	39	6796	1.3	305	7495	1.4	137
51656	1.7	96	6796	1.5	700	7531	5.6	29
51656	5.4.1	21	6796	1.6	720	7531	5.8	45
51881	2.2	109	6796	1.6.5	713	7570	5.4.1	7
52043	5.2	109	6796	1.7	305	7578	2.3.3	130
53987	7.4	10	6796	2.3	720	7578	7.6	32
53988	7.4	12	6796	5.8	700	761155	1.6.1	17
54101	1.1	9	6811	9.3	13	761156	1.6.1	18
54101	1.2	56	6812	5.6	18	761189	1.6.3	42
55735	5.7	70	6812	5.7	57	761267	1.6.1	33
55744	7.6	22	6812	7.2	18	761267	1.6.4	33
56125	1.5	17	6812	7.6	18	761268	1.6.1	34
56125	1.6	231	6812	9.2	26	761268	1.6.4	34
56125	1.7	103	6813	1.2	54	761275	1.6.1	36
56125	2.2	110	6813	2.2	107	761276	1.6.1	35
56125	2.3.3	102	6813	3.1.2	27	761313	1.6.2	39
56125	5.4.1	23	6813	5.6	34	761314	1.6.2	40
56317	7.2	110	6813	5.7	55	761315	1.6.2	49
56320	7.2	109	6813	9.2	28	761316	1.6.3	47
58431	9.3	10	6814	1.2	63	761319	1.6.2	46
6419	1.2	102	6814	5.2	34	761375	8.1	12
6419	5.1	900	6814	5.4.1	22	761521	1.2	112
6472	1.2	700	6814	5.7	58	761523	1.2	4
6472	1.3	703	6815	5.8	32	761524	1.2	5
6472	1.4	701	6938	7.3	38	761540	1.6	185
6472	1.6	716	6938	7.5	38	762248	2.3.1	40L

Order num.	Tab.	Pos.	Order num.	Tab.	Pos.	Order num.	Tab.	Pos.
762249	2.3.1	40R	8054	5.7	66	E1 01-11 21	1.7.3	18
762252	2.3.3	69	8062	7.3	33	E1 01-12 21	1.7.3	16
762291	2.3.1	11L	8062	7.5	30	E1 01-15 21	1.7.3	19
762293	2.3.2	48	8117	7.4	22	E1 01-16 21	1.7.3	20
762391	2.3.1	11R	8256	5.7	67	E1 01-18 21	1.7.1	22
764403	5.7	25	8398	2.3	820	E1 01-24 21	1.7.3	28
764407	5.7	23	8398	3.1.2	705	E1 01-25 21	1.7.3	29
764411	5.7	26	8398	7.2	705	E1 01-27 21	1.7.3	30
764451	5.7	28	8483	1.7.3	105	E1 01-30 21	1.7.1	34
764452	5.7	29	8483	5.7	63	E1 01-33 21	1.3	203
764453	5.7	27	8492	1.7.3	101	E1 01-34 21	1.3	201
765105	5.3	5	8493	1.6	729	E1 01-35 21	1.3	202
765107	5.3	6	8493	1.7	708	E1 01-39 21	1.7.3	43
765108	5.3	102	8493	2.3	705	E1 01-40 21	1.7.3	44
765198	5.5.3	4	8527	9.2	27	E1 01-80 21	1.7.3	62
765222	5.5	4L	8528	5.7	59	E1 01-81 21	1.7.3	75
765223	5.5	4R	8528	9.2	59	E1 01-81 22	1.7.3	76
765225	5.3	2	8530	5.6	23	E1 02-04 21	1.6.2	81
765228	5.3	101	8530	5.7	64	E1 02-05 21	1.6.2	93
765253	5.3	1	8531	9.2	31	E1 02-08 21	1.6.3	117
765255	5.3	7	8543	5.6	30	E1 02-11 21	1.6.1	67
765261	5.5.3	2L	8543	7.4	41	E1 02-11 22	1.6.1	68
765263	5.5.3	1	8543	7.6	42	E1 02-12 21	1.6.5	34
765265	5.5.3	2R	8722	9.1	2	E1 02-13 01	1.6.2	8
765478	5.1	8	8771	5.5.1	11	E1 02-15 21	1.6.2	97
765478	5.2	4	8771	5.5.2	12	E1 02-15 22	1.6.2	98
766033	6.1	7	8816	1.7.1	302	E1 02-16 21	1.6.1	37
766129	1.4	2	8930	1.5	12	E1 02-16 22	1.6.1	38
766132	1.4	5	9056	4.1	31	E1 02-17 21	1.6.1	32
766134	1.4	3	9652	4.1	33	E1 02-18 21	1.6.1	30
766406	7.6	2	9659	9.1	5	E1 02-18 22	1.6.1	31
766521	6.1	1	9754	5.1	30	E1 02-22 21	1.6.3	125
768149	1.4	4	9754	5.6	31	E1 02-23 21	5.7	11
7727	9.1	10	E0 01-40 01	1.4	1	E1 02-28 21	1.6.1	139
7738	1.2	64	E0 01-58 21	1.4	6	E1 02-28 22	1.6.1	140
7750	5.5.1	13	E0 01-61 21	1.4	7	E1 02-29 21	1.6.4	145
7797	5.6	32	E0 23-01 21	2.3	301	E1 02-29 22	1.6.4	146
7810	1.7.3	100	E0 23-01 22	2.3	302	E1 02-41 21	1.6.3	71
7810	5.2	45	E0 23-30 01	2.3	308	E1 02-65 21	1.6.5	12
7810	5.7	50	E0 23-30 02	2.3	309	E1 02-75 21	1.6.1	161
7819	1.6	217	E0 54-01 21	5.1	12	E1 02-75 22	1.6.1	162
7838	2.3.3	131	E0 54-07 21	5.1	11	E1 02-93 21	1.6	26
7838	7.6	37	E0 54-11 21	5.1	20	E1 02-97 21	1.6.2	95
7838	7.6	1131	E1 01-04 01	1.7.1	202	E1 02-97 22	1.6.2	96
7901	5.3	13	E1 01-05 01	1.7.1	3	E1 45-20 01	1.6.3	20
7952	1.3	330	E1 01-08 01	1.7.1	102	E1 45-20 02	1.6.3	21
7952	1.6	222	E1 01-09 01	1.7.1	4	E1 50-01 21	1.6.2	136
8025	5.3	106	E1 01-10 01	1.3	1	E1 50-02 21	1.6.3	137
8047	2.2	108	E1 01-10 21	1.7.3	14	E1 50-04 21	1.6.1	51

Order num.	Tab.	Pos.	Order num.	Tab.	Pos.	Order num.	Tab.	Pos.
E1 50-04 22	1.6.1	52	E3 01-02 21	3.1.1	5	E4 60-62 01	5.1	5
E1 50-06 21	1.6.3	143	E3 01-02 22	3.1.1	6	E4 60-62 02	5.1	15
E1 50-06 22	1.6.3	144	E3 01-06 21	3.1.1	10	E4 75-82 21	5.7	12
E1 50-16 21	1.6.3	126	E3 01-07 21	3.1.1	11	E4 85-01 21	5.7	24
E1 50-21 21	1.6.1	122	E3 01-08 21	3.1.1	13	E4 90-01 01	5.7	2
E1 50-21 22	1.6.1	123	E3 01-15 21	3.1.1	20	E4 90-01 02	5.7	1
E1 50-23 21	1.6.3	55	E3 01-15 22	3.1.1	21	E5 00-11 21	5.8	1
E1 50-30 21	1.6.2	183	E3 03-01 01	3.1.2	1	E5 00-14 21	5.8	4
E1 50-31 21	1.6.3	75	E3 03-01 02	3.1.2	2	E5 00-14 22	5.8	5
E1 50-31 22	1.6.3	76	E3 03-01 21	3.1.2	3	E5 00-15 21	5.8	6
E1 50-40 21	1.6.3	53	E3 03-01 22	3.1.2	4	E5 00-21 01	5.8	2
E1 50-40 22	1.6.3	54	E3 03-11 21	3.1.2	14	E5 00-28 21	5.8	11
E1 51-03 21	1.7.1	72	E3 03-15 21	3.1.2	8	E5 00-29 21	5.8	12
E1 51-04 21	1.7.2	73	E3 03-15 21	7.2	5	E5 00-30 21	5.6	10
E1 57-03 21	1.6.5	20	E3 03-17 21	3.1.2	12	E5 01-21 01	5.4	2
E1 60-01 21	1.2	106	E3 03-17 22	3.1.2	13	E5 01-21 02	5.4	3
E1 60-09 01	1.2	14	E3 03-18 21	3.1.2	16	E5 10-11 01	5.5	3
E1 80-09 21	1.2	12	E3 03-19 21	3.1.2	9	E5 10-11 01	5.6	9
E1 91-01 01	1.2	48	E3 03-20 21	3.1.2	7	E5 10-21 21	5.5.2	1
E1 91-01 02	1.2	49	E3 03-20 21	7.2	6	E5 10-22 21	5.5.2	2
E1 91-02 21	1.2	6	E3 03-22 21	3.1.2	18	E5 10-23 21	5.5.2	3
E1 91-05 21	1.2	8	E3 03-23 21	3.1.2	5	E5 10-24 21	5.5.2	4
E1 91-06 21	1.2	17	E3 03-23 22	3.1.2	6	E5 10-25 21	5.5.2	5
E1 91-07 01	1.2	16	E3 03-27 21	3.1.2	19	E5 10-26 21	5.5.2	6
E1 91-11 01	1.2	13	E3 03-27 22	3.1.2	20	E5 10-27 21	5.5.2	7
E1 91-14 01	1.2	9	E3 03-28 21	3.1.2	11	E5 10-30 21	5.5.2	10
E1 92-00 01	1.2	1	E3 03-29 21	7.2	1	E5 10-31 21	5.5.2	11
E1 92-04 21	1.2	29	E3 03-30 01	7.2	7	E5 10-32 21	5.5.2	8
E1 93-00 01	1.2	2	E3 03-33 21	7.2	8	E5 10-40 01	5.5	1
E1 93-06 21	1.2	10	E3 03-36 21	7.2	10	E5 10-40 01	5.6	7
E1 93-09 21	1.2	11	E3 03-37 21	7.2	2	E5 10-40 02	5.5	2
E1 93-10 21	1.2	15	E3 03-38 21	7.2	3	E5 10-40 02	5.6	8
E2 50-57 01	2.1	3	E4 00-03 01	5.7	9	E5 11-01 21	5.5.1	1
E2 50-57 02	2.1	4	E4 01-01 21	5.7	16	E5 11-02 21	5.5.1	7
E2 50-60 01	1.7.1	36	E4 01-08 01	5.7	4	E5 11-03 21	5.5.1	2
E2 51-01 01	2.3.3	81A	E4 01-17 01	5.7	6	E5 11-04 21	5.5.1	12
E2 55-01 21	2.2	6	E4 01-18 01	5.6	4	E5 11-05 21	5.5.1	3
E2 55-02 21	2.2	7	E4 01-18 01	5.7	8	E5 11-06 21	5.5.1	4
E2 55-03 21	2.2	2	E4 01-18 02	5.6	5	E5 11-07 21	5.5.1	8
E2 55-04 21	2.2	3	E4 01-26 21	5.6	6	E5 20-02 21	5.4.1	1
E2 55-05 21	2.2	8	E4 01-26 21	5.7	21	E5 20-10 21	5.2	3
E2 55-06 21	2.2	9	E4 01-27 22	5.7	19	E5 20-11 21	5.4.1	6
E2 55-07 21	2.2	4	E4 01-29 21	5.6	3	E5 20-15 21	5.2	106
E2 55-08 21	2.2	5	E4 01-29 21	5.7	20	E5 50-50 21	5.5	5
E2 55-10 01	2.2	1	E4 01-45 01	5.7	10	E5 51-50 01	5.2	1
E2 55-13 21	2.2	10	E4 01-49 21	5.7	15	E5 51-50 02	5.2	2
E2 55-14 21	2.2	11	E4 01-50 21	5.7	62	E5 51-51 01	5.1	9
E3 00-02 01	3.1	3	E4 01-65 21	5.7	79	E5 80-02 21	5.2	104
E3 01-02 01	3.1.1	1	E4 53-01 01	5.6	1	E5 80-03 21	5.2	105

Order num.	Tab.	Pos.	Order num.	Tab.	Pos.	Order num.	Tab.	Pos.
E6 02-20 21	1.4	107	S1 80-09 21	1.6.3	305	S2 10-68 21	2.3.2	15L
E6 03-02 21	1.6.2	29	S1 80-09 22	1.6.3	306	S2 10-68 22	2.3.2	15R
E6 03-06 21	1.6.3	28	S1 80-11 21	1.6.3	307	S2 10-70 21	2.3.2	17L
E6 10-16 01	6.1	2	S1 80-11 22	1.6.3	308	S2 10-70 22	2.3.2	17R
E6 10-16 02	6.1	4	S1 80-12 21	1.6.3	309	S2 10-71 21	2.3.2	18L
E6 10-17 01	6.1	3	S1 80-12 22	1.6.3	310	S2 10-71 22	2.3.2	18R
E6 10-17 02	6.1	5	S1 80-13 21	1.6.3	311	S2 10-90 01	2.3.2	1L
E6 10-50 21	1.4	122	S1 80-14 21	1.6.2	312	S2 10-90 02	2.3.2	1R
E6 14-06 01	1.5	10	S1 80-14 22	1.6.2	313	S3 00-01 01	3.1	1
E6 14-07 01	1.5	11	S1 80-15 21	1.6.3	314	S3 00-03 01	3.1	2
E6 14-08 01	1.5	10A	S1 80-16 21	1.6.5	18	S3 03-01 21	3.1.2	10
E6 14-09 01	1.5	11A	S1 80-16 22	1.6.5	19	S4 01-04 01	4.1	3
E6 60-63 01	7.6	3	S1 80-20 01	1.6.1	2	S4 01-08 01	5.7	7
E8 01-04 21	8.1	7	S1 80-21 01	1.6.2	16	S4 01-09 01	4.1	5
E8 01-07 01	8.1	10	S1 80-22 21	1.6.1	79	S4 01-10 01	4.1	4
E8 01-07 02	8.1	11	S1 80-24 21	1.6.2	187	S4 01-11 01	4.1	137
E8 01-10 01	8.1	8	S2 01-03 01	2.3.1	3L	S4 01-12 01	4.1	6
E8 01-13 01	8.1	6	S2 01-03 02	2.3.1	3R	S4 01-13 01	4.1	8
E8 03-08 21	7.3	1	S2 01-04 01	2.3.1	2L	S4 01-14 01	4.1	10
E8 50-04 21	8.1	14	S2 01-04 02	2.3.1	2R	S4 01-15 01	4.1	11
E8 50-51 01	8.1	9	S2 01-04 21	2.3.2	14	S4 01-16 01	5.7	5
E8 50-52 01	8.1	1	S2 01-05 01	2.1	1	S4 01-28 21	4.1	64
E8 50-52 02	8.1	2	S2 01-05 02	2.1	2	S4 01-29 21	4.1	21
E8 50-53 01	8.1	3	S2 01-17 21	2.3.2	16L	S4 01-30 21	4.1	14
E8 50-53 02	8.1	4	S2 01-17 22	2.3.2	16R	S4 02-42 21	5.7	32
E9 02-20 01	9.1	1	S2 01-21 21	2.3.1	39L	S4 02-43 21	5.7	33
S0 00-15 01S	9.1	8	S2 01-21 22	2.3.1	39R	S5 00-01 01	5.1	1
S0 54-12 21	5.1	4	S2 10-00 01	2.3	2	S5 00-09 21	5.1	2
S0 54-13 21	5.1	16	S2 10-00 02	2.3	3	S5 00-10 21	5.1	3
S0 54-20 21	5.1	17	S2 10-14 21	2.3.2	13	S5 00-16 01	5.8	3
S0 54-21 21	5.1	18	S2 10-15 21	2.3.2	30	S5 00-18 01	5.8	29
S0 54-22 01	5.1	19	S2 10-16 21	2.3.3	72	S5 00-24 01	1.6.3	13
S1 00-01 21	1.6.5	26	S2 10-51 21	2.3.2	46	S5 00-24 02	1.6.3	14
S1 00-01 22	1.6.5	27	S2 10-52 21	2.3.2	86	S5 01-11 21	5.1	13
S1 00-05 01	1.6.2	5	S2 10-52 22	2.3.2	87	S5 01-11 22	5.1	14
S1 00-05 21	1.6.5	23	S2 10-53 21	2.3.2	252	S5 01-35 01	5.4	1
S1 01-36 21	1.3	204	S2 10-53 22	2.3.2	253	S5 08-09 01	5.2	111L
S1 01-39 21	1.7.2	68	S2 10-54 21	2.3.2	57	S5 08-09 02	5.2	111R
S1 01-39 22	1.7.2	69	S2 10-55 21	2.3.2	259	S5 75-80 01	5.2	5L
S1 01-40 21	1.3	205	S2 10-56 21	2.3.2	260	S5 75-80 02	5.2	6R
S1 02-03 01	1.6.2	1	S2 10-57 21	2.3.2	254	S6 70-01 21	7.6	1
S1 02-11 21	1.6.1	44	S2 10-57 22	2.3.2	255	S6 70-02 21	7.6	4
S1 02-11 22	1.6.1	50	S2 10-58 21	2.3.2	256	S6 70-03 21	7.6	5
S1 18-01 21	1.6.5	1	S2 10-58 22	2.3.2	257	S7 99-62 21	7.5	1
S1 50-22 21	1.6.5	2	S2 10-59 21	2.3.2	258L	S8 01-07 01	8.1	15
S1 75-78 01	1.6.1	6	S2 10-59 22	2.3.2	258R	S8 01-07 02	8.1	16
S1 80-02 21	1.6.2	41	S2 10-61 21	2.3.2	29L	S9 01-10 01	9.1	11
S1 80-03 21	1.6.2	300	S2 10-61 22	2.3.2	29R	S9 05-00 01	9.1	7
S1 80-08 21	1.6.3	304	S2 10-64 21	2.3.2	62	S9 16-00 01	9.3	1

Order num.	Tab.	Pos.	Order num.	Tab.	Pos.	Order num.	Tab.	Pos.
SG1 00-03 21	1.6.5	28	SG1 02-38 21	1.6.2	99	SG2 01-23 21	2.3.2	47L
SG1 00-03 22	1.6.5	29	SG1 02-38 22	1.6.2	100	SG2 01-23 22	2.3.2	47R
SG1 01-01 21	1.7.2	10	SG1 02-41 21	1.6.5	35	SG2 01-24 21	2.3.2	44
SG1 01-02 21	1.7.3	6	SG1 02-45 21	1.6.1	69	SG2 01-32 21	2.3.2	52L
SG1 01-05 21	1.7.3	9	SG1 02-45 22	1.6.1	70	SG2 01-32 22	2.3.2	52R
SG1 01-06 21	1.7.2	17	SG1 02-46 21	1.6.2	118	SG2 01-45 21	2.3.2	70
SG1 01-12 01	1.7.3	1	SG1 02-47 21	1.6.5	32	SG3 01-01 21	3.1.1	4
SG1 01-12 02	1.7.3	5	SG1 02-47 22	1.6.5	33	SG3 01-03 21	3.1.1	7
SG1 01-17 21	1.7.3	21	SG1 02-48 21	1.6.3	82	SG3 01-04 21	3.1.1	8
SG1 01-21 21	1.7.2	24	SG1 02-48 22	1.6.3	83	SG3 01-05 21	3.1.1	9
SG1 01-21 22	1.7.2	25	SG1 02-50 21	1.6.5	30	SG3 01-09 21	3.1.1	12
SG1 01-22 21	1.7.2	26	SG1 02-50 22	1.6.5	31	SG3 01-11 21	3.1.1	16
SG1 01-23 21	1.7.3	27	SG1 02-54 21	5.2	25	SG3 01-12 21	3.1.1	17
SG1 01-28 21	1.7.2	32	SG1 02-66 21	1.6.3	48	SG3 01-14 21	3.1.1	22
SG1 01-29 21	1.7.2	33	SG1 02-73 21	1.6.2	60	SG3 01-16 21	3.1.1	19
SG1 01-31 21	1.7.2	60	SG1 02-82 21	1.6.2	160	SG3 01-17 21	3.1.2	21
SG1 01-32 21	1.7.2	59	SG1 02-84 21	1.6.1	78	SG3 01-18 21	3.1.2	22
SG1 01-38 21	1.7.3	42	SG1 02-87 21	1.6.1	80	SG4 01-02 01	4.1	1
SG1 01-43 21	1.7.1	47	SG1 02-89 21	5.2	27	SG4 01-03 01	4.1	2
SG1 01-44 21	1.7.1	48	SG1 02-90 21	5.2	26	SG4 01-03 02	4.1	7
SG1 01-46 21	1.7.2	50	SG1 02-91 01	1.6.3	11	SG4 01-19 01	4.1	9
SG1 01-47 21	1.7.2	51	SG1 02-91 02	1.6.3	12	SG4 01-22 21	4.1	12
SG1 01-48 21	1.7.2	52	SG1 02-93 01	5.2	24	SG4 01-25 01	4.1	13
SG1 01-49 21	1.7.2	53	SG1 10-01 21	1.6.5	22	SG5 00-12 21	5.1	6
SG1 01-50 21	1.7.2	54	SG1 10-02 21	1.6.5	21	SG5 21-01 21	5.1	7
SG1 01-51 21	1.7.2	55	SG1 10-03 21	1.6.5	16	SG6 04-03 21	1.4	115
SG1 01-52 21	1.7.2	56	SG1 10-04 21	1.6.5	15	SG7 05-01 01	2.3.3	81B
SG1 01-53 21	1.7.2	57	SG1 15-01 01	1.7.3	65			
SG1 01-54 21	1.7.2	58	SG1 18-02 21	1.6.5	6			
SG1 01-66 21	1.7.2	70	SG1 18-02 22	1.6.5	7			
SG1 01-82 21	1.7.2	77	SG1 18-03 21	1.6.5	4			
SG1 01-82 22	1.7.2	78	SG1 18-03 22	1.6.5	5			
SG1 01-84 21	1.7.2	61	SG1 18-04 21	1.6.5	10			
SG1 01-86 21	1.7.2	63	SG1 18-04 22	1.6.5	11			
SG1 01-87 21	1.7.3	49	SG1 18-05 21	1.6.5	8			
SG1 01-89 21	1.7.2	46	SG1 18-05 22	1.6.5	9			
SG1 01-90 21	1.7.2	45	SG1 18-06 21	1.6.5	17			
SG1 01-91 21	1.7.3	11	SG1 18-07 21	1.6.5	13			
SG1 01-91 22	1.7.3	12	SG1 50-02 21	1.6.4	103			
SG1 01-92 21	1.7.2	13	SG1 50-11 21	1.6.4	63			
SG1 01-92 22	1.7.2	15	SG1 50-13 21	1.6.3	56			
SG1 02-09 01	4.1	20	SG1 50-13 22	1.6.3	62			
SG1 02-21 21	1.6.5	14	SG1 50-25 21	1.6.4	171			
SG1 02-23 21	1.6.5	37	SG1 50-29 21	1.6.5	24			
SG1 02-24 21	1.6.5	36	SG1 50-29 22	1.6.5	25			
SG1 02-25 21	1.6.3	116	SG2 01-06 21	2.3.2	12			
SG1 02-31 21	1.6.5	3	SG2 01-17 21	2.3.2	38			
SG1 02-37 21	1.6.3	114	SG2 01-19 21	2.3.2	19			
SG1 02-37 22	1.6.3	115	SG2 01-22 21	2.3.2	45			



Spare Parts Order

Please, do not complete gray-shaded areas.

From:	<table border="1"> <tr> <td style="width: 10px; height: 15px;"></td> <td style="width: 10px; height: 15px;"></td> <td style="width: 10px; height: 15px;"></td> <td style="width: 10px; height: 15px;"></td> <td style="width: 10px; height: 15px;"></td> <td style="width: 10px; height: 15px;"></td> <td style="width: 10px; height: 15px;"></td> <td style="width: 10px; height: 15px;"></td> <td style="width: 10px; height: 15px;"></td> <td style="width: 10px; height: 15px;"></td> <td style="width: 10px; height: 15px;"></td> <td style="width: 10px; height: 15px;"></td> </tr> <tr> <td colspan="12">Date:</td> </tr> <tr> <td colspan="12"> EVEKTOR-AEROTECHNIK a.s. Letecka 1384 686 04 KUNOVICE CZECH REPUBLIC Tel.: +420 572 537 111 Fax.: +420 572 537 900 </td> </tr> </table>													Date:												EVEKTOR-AEROTECHNIK a.s. Letecka 1384 686 04 KUNOVICE CZECH REPUBLIC Tel.: +420 572 537 111 Fax.: +420 572 537 900											
Date:																																					
EVEKTOR-AEROTECHNIK a.s. Letecka 1384 686 04 KUNOVICE CZECH REPUBLIC Tel.: +420 572 537 111 Fax.: +420 572 537 900																																					

1	1.Registration..... 2.S/N..... 3.Number of Take-offs.....	4.Type..... 5.Tot. hours flown..... 6. Date of Failure detection.....	
---	---	---	--

2	Damaged part		
	NOM		Total oper. hrs. logged.....

3	Failure detected during	1-Flight	2-Taxying	3-Daily Mainten.	4-Periodic insp.
---	-------------------------	----------	-----------	------------------	------------------

4	Failure consequence	1-Flight completed	2-Flight interrupted	3-Take-off possible	4-Take-off impossible
---	---------------------	--------------------	----------------------	---------------------	-----------------------

5	Failure description: <table border="1" style="width: 100px; height: 20px; margin-left: 20px;"> <tr> <td style="width: 30px;"></td> <td style="width: 30px;"></td> <td style="width: 30px;"></td> </tr> </table>							

6	Repair carried out by:	1-Own means	2-Suppliers service	3-Ordering repair
---	------------------------	-------------	---------------------	-------------------

7	Failure cause: <table border="1" style="width: 100px; height: 20px; margin-left: 20px;"> <tr> <td style="width: 30px;"></td> <td style="width: 30px;"></td> <td style="width: 30px;"></td> </tr> </table>						

8	We order - part(s) stated in par. 2 *) We order - a repair of part(s) stated in par.2 We order - necessary material according to the list enclosed, Number of Pages:.....				
---	--	--	--	--	--

Please, use the following format to the list of ordered parts:

Picture	Pos.	Order number	Designation	Pcs.	Note
---------	------	--------------	-------------	------	------

Other date:	Signature:.....
	Date:.....

9	Received by:			
---	--------------	--	--	--



